Defining the Renaissance

16
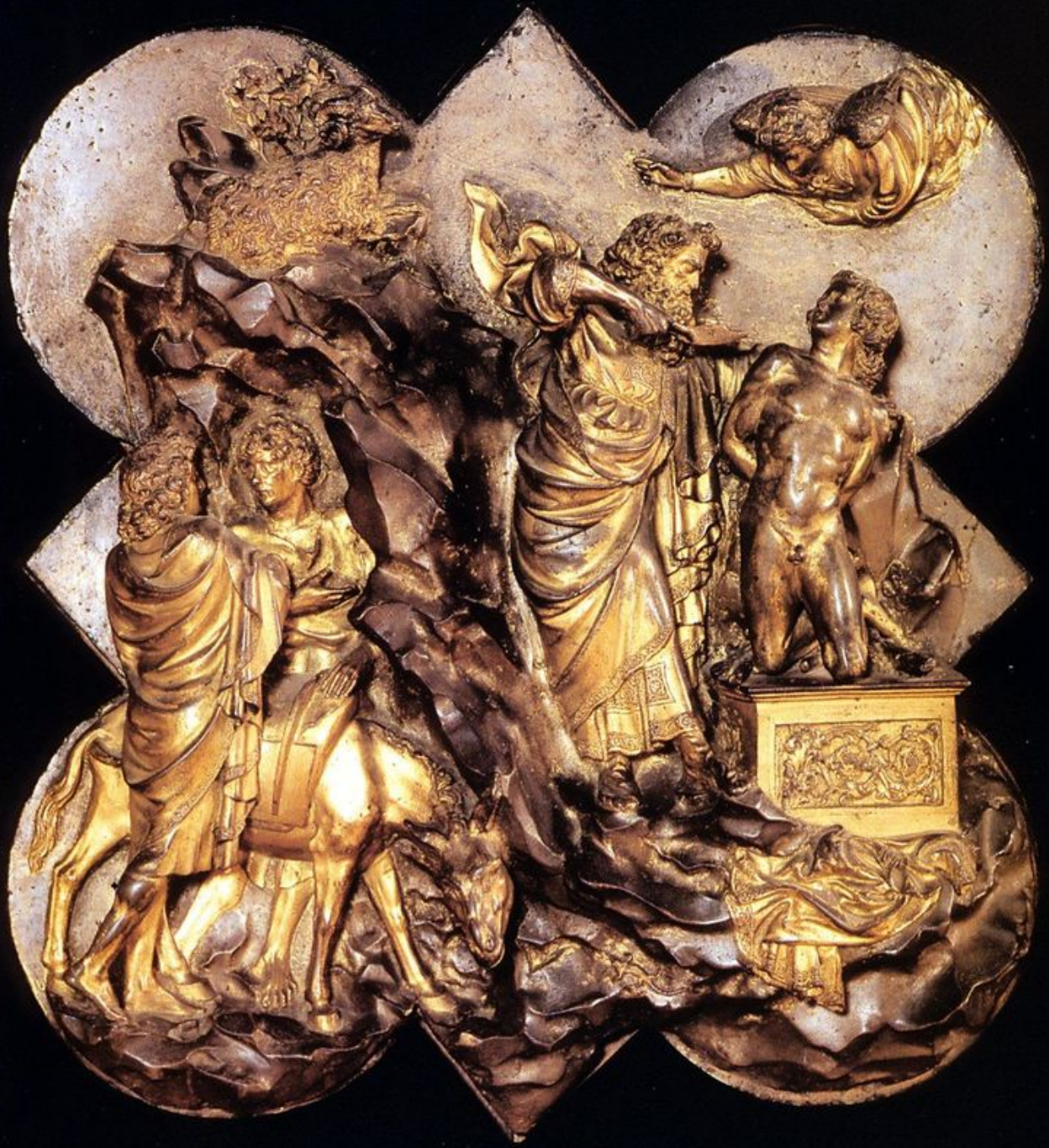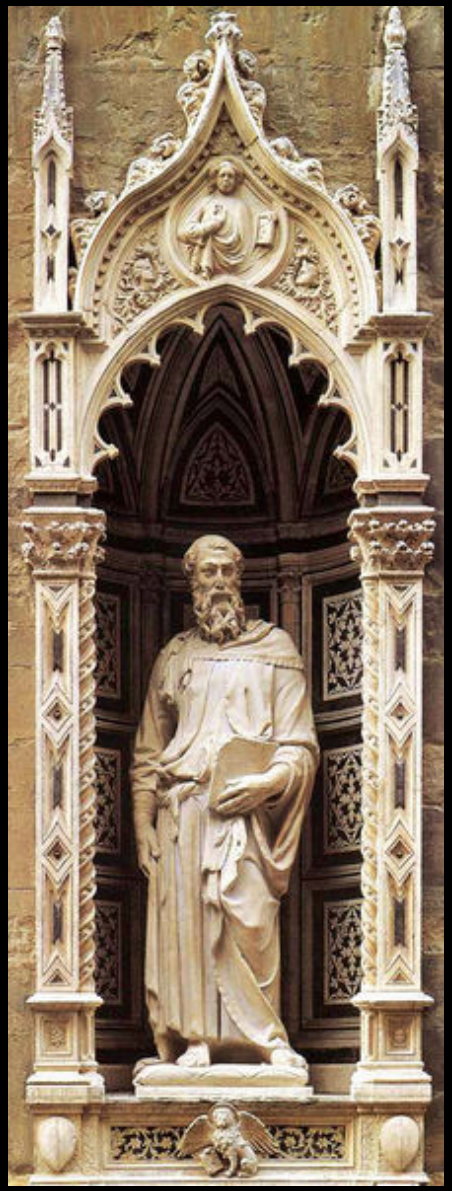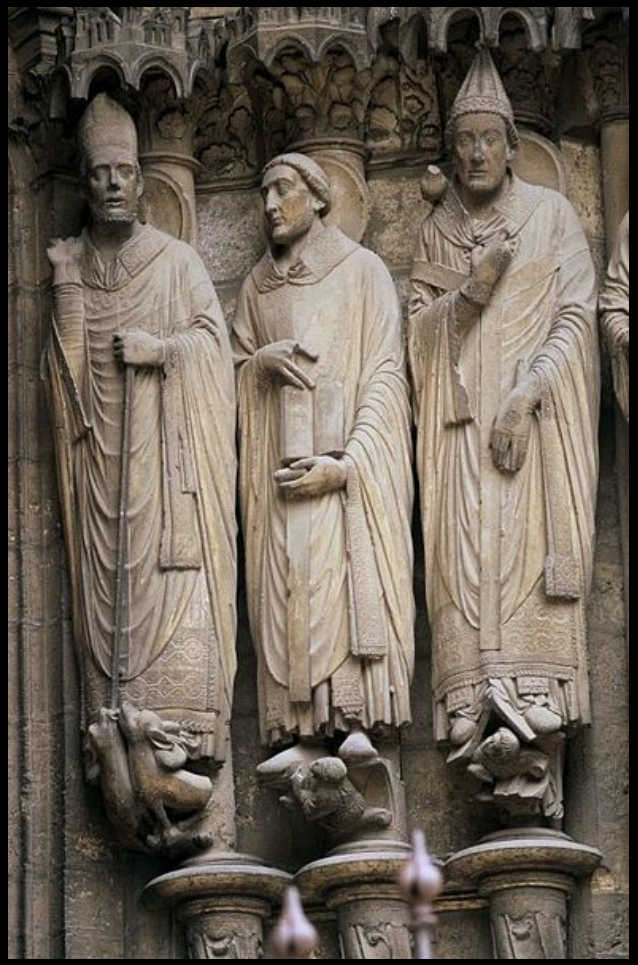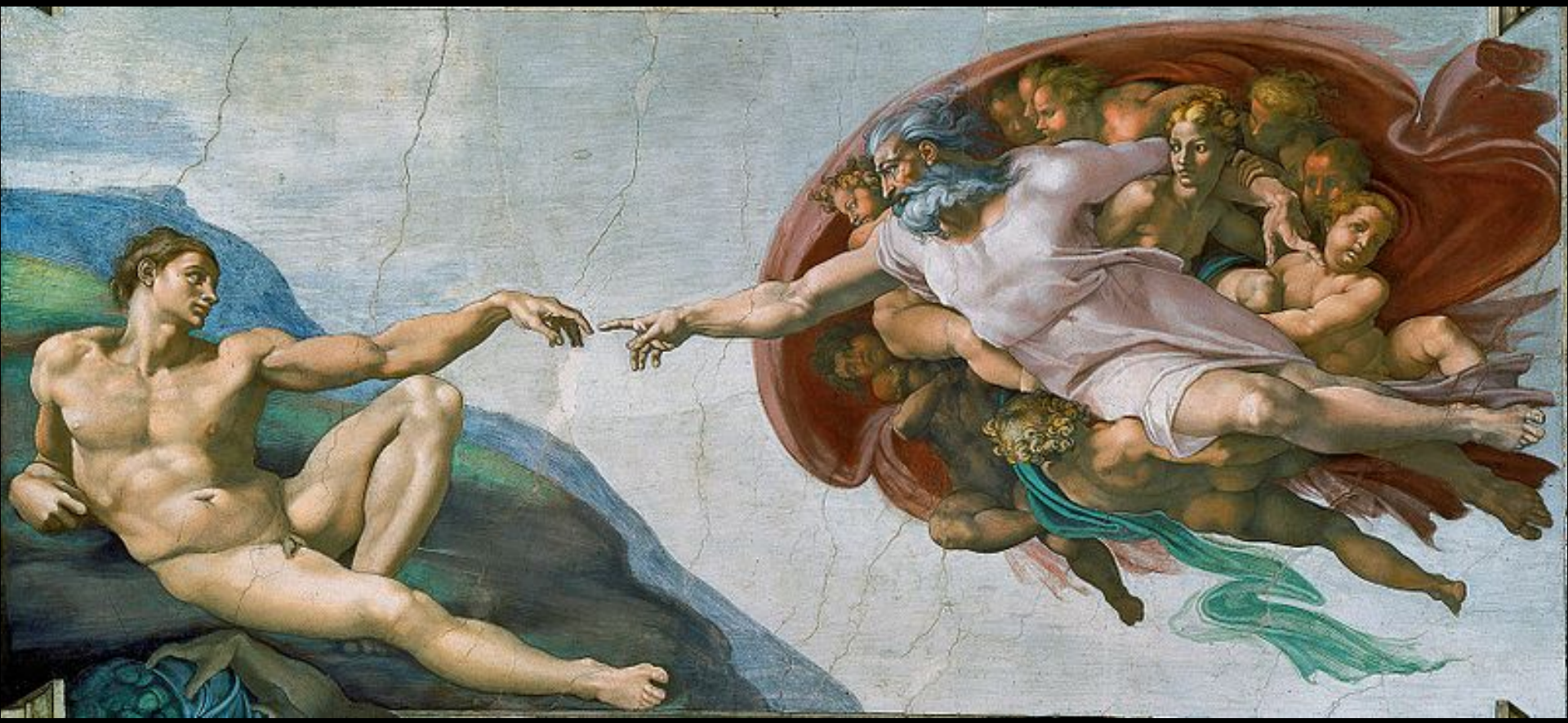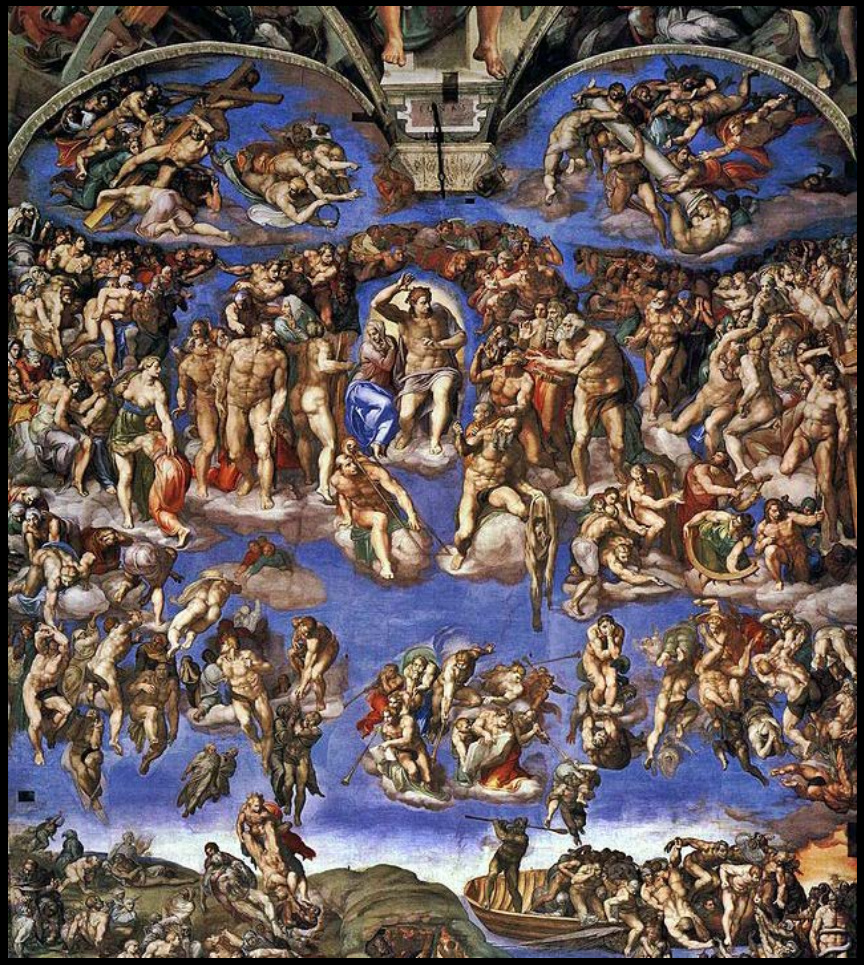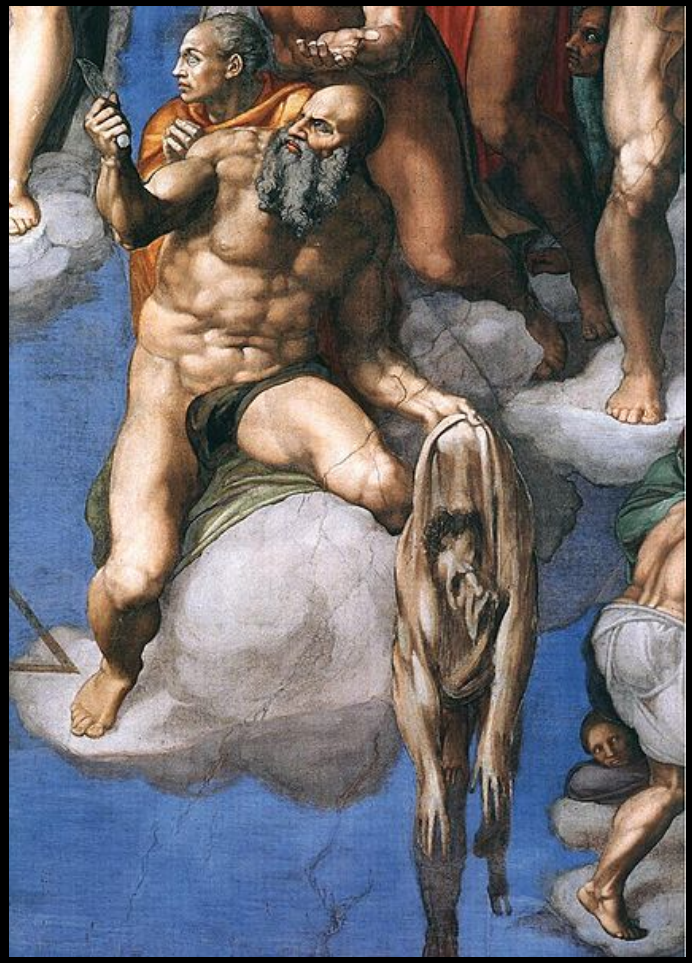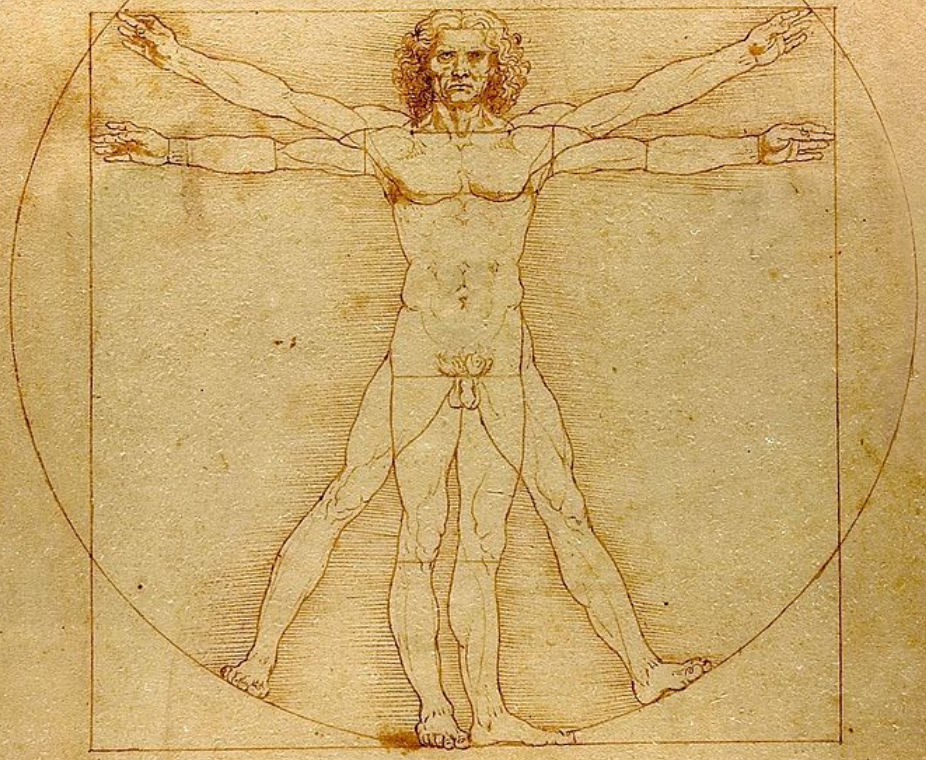
S. DENIS