NATIONAL GALLERY OF ART ONLINE EDITIONS
Alfred Stieglitz Key Set

Alfred Stieglitz
American, 1864 - 1946

Freienwalde a. O.

1886

platinum print
sheet (trimmed to image): 9.8 x 13.3 cm (3 7/8 x 5 1/4 in.)
page size: 13.6 x 22 cm (5 3/8 x 8 11/16 in.)
Alfred Stieglitz Collection 1949.3.2
Stieglitz Estate Number 345B
Key Set Number 5

KEY SET ENTRY

Related Key Set Photographs

© National Gallery of Art, Washington

NATIONAL GALLERY OF ART ONLINE EDITIONS
Alfred Stieglitz Key Set

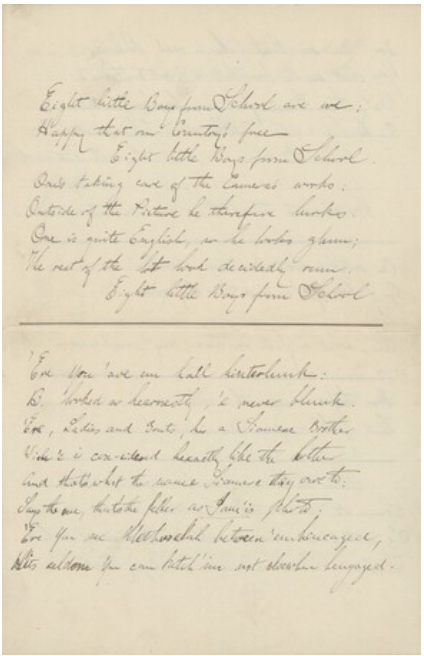

Alfred Stieglitz
Morris Loeb's poem
1886
platinum print
Key Set Number 3

Alfred Stieglitz
Freienwalde a. O.
1886
platinum print
Key Set Number 4

Alfred Stieglitz
Freienwalde a. O.
1886
platinum print
Key Set Number 6

Alfred Stieglitz
Freienwalde a. O.
1886
platinum print
Key Set Number 7

Alfred Stieglitz
Freienwalde a. O.
1886
platinum print
Key Set Number 8

Alfred Stieglitz
Freienwalde a. O.
1886
platinum print
Key Set Number 9

© National Gallery of Art, Washington

NATIONAL GALLERY OF ART ONLINE EDITIONS
Alfred Stieglitz Key Set

Alfred Stieglitz
Freienwalde a. O.
1886
platinum print
Key Set Number 10

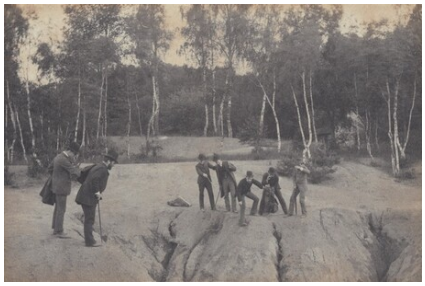

Alfred Stieglitz
Freienwalde a. O.
1886
platinum print
Key Set Number 11

Alfred Stieglitz
Self-Portrait, Freienwalde a. O.
1886
platinum print
Key Set Number 12

Alfred Stieglitz
Freienwalde a. O.
1886
platinum print
Key Set Number 13

Remarks

2. ’Ere you ’ave em hall hinterlurk:

B. looked so earnestly, ’e never blink,

’Ere Ladies and Gents, his a Siamese Brother

Wich ’e is considered hexactly like the hother

And that’s what the name Siamese they owe to:

Says the one, that’s the feller as I am ’is photo.

’Ere you see Methuelah between ’enhencaged,

Hits seldom you ketch ’im not elsewhere hengaged.

© National Gallery of Art, Washington

’Ere you see Pooh-bah, a real [Daimio]
You can’t see the base-ball as ’es got to throw
Next the Giant’s feet from his body’s eloped;
On ’is lap sits a feller as is telescoped!!!
When the show was done, they all sat & wrangled
How on earth to get their legs disentangled.

For more information about the album in which this photograph appears, see Key Set number 3.

Stieglitz Collections

A corresponding print was given to the following institution(s) by Alfred Stieglitz during his lifetime, or was received or acquired from the estate:

Beinecke Rare Book and Manuscript Library, Yale University, New Haven, YCAL MSS 85, box 145, folder 2683

PROVENANCE

Georgia O'Keeffe; gift to NGA, 1949.

BIBLIOGRAPHY

2002 Greenough, Sarah. *Alfred Stieglitz: The Key Set: The Alfred Stieglitz Collection of Photographs*. Washington, 2002: vol. 1, cat. 5.

To cite: Sarah Greenough, “Alfred Stieglitz/*Freienwalde a. O.*/1886,” *Alfred Stieglitz Key Set*, NGA Online Editions, https://purl.org/nga/collection/artobject/35151 (accessed April 19, 2024).

© National Gallery of Art, Washington