NATIONAL GALLERY OF ART ONLINE EDITIONS
Alfred Stieglitz Key Set

image not available

Alfred Stieglitz
American, 1864 - 1946

On the Seine—Near Paris

1894, printed 1897

photogravure on cream thick slightly textured wove paper

image: 16.7 x 27.2 cm (6 9/16 x 10 11/16 in.)

sheet: 35.5 x 43 cm (14 x 16 15/16 in.)

Alfred Stieglitz Collection 1949.3.100

Stieglitz Estate Number 61A

Key Set Number 120

KEY SET ENTRY

Related Key Set Photographs

Alfred Stieglitz
A Decorative Panel
1894
carbon print
Key Set Number 118
same negative

Alfred Stieglitz
On the Seine
1894, printed 1895/1896
platinum print
Key Set Number 119
same negative

Alfred Stieglitz
On the Seine—Near Paris
1894, printed 1897
photogravure
Key Set Number 121
same negative

© National Gallery of Art, Washington

NATIONAL GALLERY OF ART ONLINE EDITIONS
Alfred Stieglitz Key Set

Alfred Stieglitz
A Decorative Panel
1894, printed 1903/1904
photogravure
Key Set Number 122
same negative

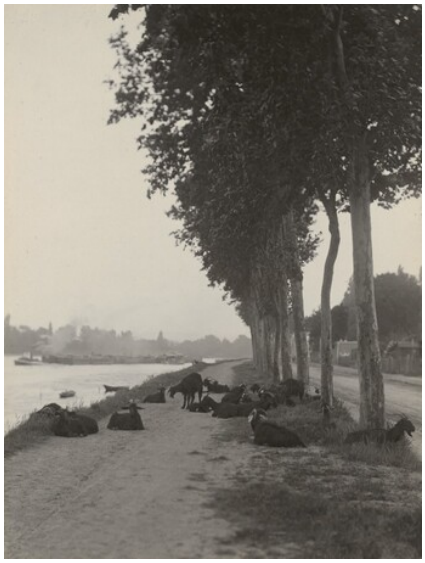

Alfred Stieglitz
Goats outside Paris
1894, printed 1929/1934
gelatin silver print
Key Set Number 123
same negative

Alfred Stieglitz
Goats outside Paris
1894, printed 1929/1934
gelatin silver print
Key Set Number 124
same negative

Alfred Stieglitz
Homeward
1894, printed 1895/1896
platinum print
Key Set Number 125

Alfred Stieglitz
Homeward
1894, printed 1929/1934
gelatin silver print
Key Set Number 126

Alfred Stieglitz
Along the Seine
1894
carbon print
Key Set Number 127

Remarks

This photograph and Key Set numbers 121 and 122 were all printed from the same gravure plate.

© National Gallery of Art, Washington

For more information about this photograph, see Key Set number 118.

Stieglitz Collections

A corresponding print was given to the following institution(s) by Alfred Stieglitz during his lifetime, or was received or acquired from the estate:

The Art Institute of Chicago, 1949.842

George Eastman Museum, Rochester, 74:0054:0009

INSCRIPTION

by Alfred Stieglitz, upper left, printed in black ink: COPYRIGHT 1897 BY ALFRED STIEGLITZ

PROVENANCE

Georgia O'Keeffe; gift to NGA, 1949.

BIBLIOGRAPHY

2002 Greenough, Sarah. *Alfred Stieglitz: The Key Set: The Alfred Stieglitz Collection of Photographs*. Washington, 2002: vol. 1, cat. 120.

To cite: Sarah Greenough, “Alfred Stieglitz/*On the Seine—Near Paris*/1894, printed 1897,” *Alfred Stieglitz Key Set*, NGA Online Editions, https://purl.org/nga/collection/artobject/35249 (accessed May 02, 2021).

© National Gallery of Art, Washington