NATIONAL GALLERY OF ART ONLINE EDITIONS
Alfred Stieglitz Key Set

image not available

Alfred Stieglitz
American, 1864 - 1946

A Decorative Panel

1894, printed 1903/1904

photogravure on beige thin slightly textured laid Japanese paper

image: 16.9 x 27.2 cm (6 5/8 x 10 11/16 in.)

sheet: 27.9 x 40.4 cm (11 x 15 7/8 in.)

mount: 32.3 x 42.5 cm (12 11/16 x 16 3/4 in.)

Alfred Stieglitz Collection 1949.3.101

Stieglitz Estate Number 61A

Key Set Number 122

KEY SET ENTRY

Related Key Set Photographs

Alfred Stieglitz
A Decorative Panel
1894
carbon print
Key Set Number 118
same negative

Alfred Stieglitz
On the Seine
1894, printed 1895/1896
platinum print
Key Set Number 119
same negative

Alfred Stieglitz
On the Seine—Near Paris
1894, printed 1897
photogravure
Key Set Number 120
same negative

© National Gallery of Art, Washington

NATIONAL GALLERY OF ART ONLINE EDITIONS
Alfred Stieglitz Key Set

Alfred Stieglitz
On the Seine—Near Paris
1894, printed 1897
photogravure
Key Set Number 121
same negative

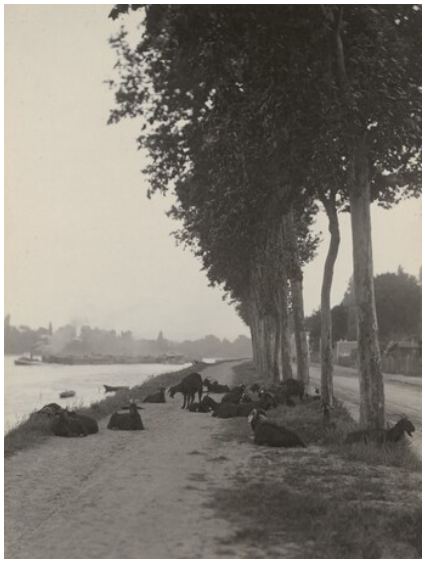

Alfred Stieglitz
Goats outside Paris
1894, printed 1929/1934
gelatin silver print
Key Set Number 123
same negative

Alfred Stieglitz
Goats outside Paris
1894, printed 1929/1934
gelatin silver print
Key Set Number 124
same negative

Alfred Stieglitz
Homeward
1894, printed 1895/1896
platinum print
Key Set Number 125

Alfred Stieglitz
Homeward
1894, printed 1929/1934
gelatin silver print
Key Set Number 126

Alfred Stieglitz
Along the Seine
1894
carbon print
Key Set Number 127

Remarks

This photograph and Key Set numbers 120 and 121 were all made from the same gravure plate.

© National Gallery of Art, Washington

For more information about this photograph, see Key Set number 118.

INSCRIPTION

by Alfred Stieglitz, lower left, in graphite: A Decorative Panel; lower right: Alfred Stieglitz / 1894; upper left, printed in black ink: COPYRIGHT 1897 BY ALFRED STIEGLITZ; center left, in graphite: #15; upper right: #14; on backing board, center, in black ink, on Collection of Alfred Stieglitz label: Alfred Stieglitz / original proof / gravure / Stieglitz Exh. Photo-Secession Gallery, 1913. / Famous Picture [underlined]. Royal Medal 1896. / Dresden Exh. 1909. Albright / Exh. 1910. Etc. Etc.; center printed on label: 7. Along the Seine—1894; upper center, George Of label; center right, Philadelphia Museum of Art label; center, stamped in black ink: An American Place

PROVENANCE

Georgia O'Keeffe; gift to NGA, 1949.

BIBLIOGRAPHY

2002 Greenough, Sarah. *Alfred Stieglitz: The Key Set: The Alfred Stieglitz Collection of Photographs*. Washington, 2002: vol. 1, cat. 122.

To cite: Sarah Greenough, “Alfred Stieglitz/*A Decorative Panel*/1894, printed 1903/1904,” *Alfred Stieglitz Key Set*, NGA Online Editions, https://purl.org/nga/collection/artobject/35250 (accessed May 03, 2021).

© National Gallery of Art, Washington