NATIONAL GALLERY OF ART ONLINE EDITIONS
Alfred Stieglitz Key Set

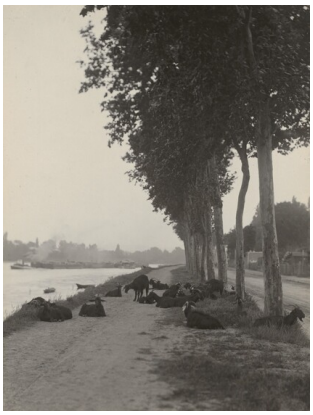

Alfred Stieglitz
American, 1864 - 1946

Goats outside Paris

1894, printed 1929/1934

gelatin silver print

sheet (trimmed to image): 22 x 16.5 cm (8 11/16 x 6 1/2 in.)

mount: 37.4 x 29.1 cm (14 3/4 x 11 7/16 in.)

Alfred Stieglitz Collection 1949.3.102

Stieglitz Estate Number 61A

Key Set Number 123

KEY SET ENTRY

Related Key Set Photographs

Alfred Stieglitz
A Decorative Panel
1894
carbon print
Key Set Number 118
same negative

Alfred Stieglitz
On the Seine
1894, printed 1895/1896
platinum print
Key Set Number 119
same negative

Alfred Stieglitz
On the Seine—Near Paris
1894, printed 1897
photogravure
Key Set Number 120
same negative

Alfred Stieglitz
On the Seine—Near Paris
1894, printed 1897
photogravure
Key Set Number 121
same negative

Alfred Stieglitz
A Decorative Panel
1894, printed 1903/1904
photogravure
Key Set Number 122
same negative

Alfred Stieglitz
Goats outside Paris
1894, printed 1929/1934
gelatin silver print
Key Set Number 124
same negative

© National Gallery of Art, Washington

Alfred Stieglitz
Homeward
1894, printed 1895/1896
platinum print
Key Set Number 125

Alfred Stieglitz
Homeward
1894, printed 1929/1934
gelatin silver print
Key Set Number 126

Alfred Stieglitz
Along the Seine
1894
carbon print
Key Set Number 127

Remarks

For more information about this photograph, see Key Set number 118.

INSCRIPTION

by Alfred Stieglitz, on mount, upper center verso, in graphite: D1 W1 C1

by Georgia O'Keeffe, on mount, lower left verso, in graphite: 61A

PROVENANCE

Georgia O'Keeffe; gift to NGA, 1949.

BIBLIOGRAPHY

2002 Greenough, Sarah. *Alfred Stieglitz: The Key Set: The Alfred Stieglitz Collection of Photographs*. Washington, 2002: vol. 1, cat. 123.

© National Gallery of Art, Washington

To cite: Sarah Greenough, "Alfred Stieglitz/*Goats outside Paris*/1894, printed 1929/1934," *Alfred Stieglitz Key Set*, NGA Online Editions, https://purl.org/nga/collection/artobject/35251 (accessed July 06, 2022).

© National Gallery of Art, Washington