NATIONAL GALLERY OF ART ONLINE EDITIONS
Alfred Stieglitz Key Set

image not available

Alfred Stieglitz
American, 1864 - 1946

Georgia O'Keeffe

1918, printed 1924/1937

gelatin silver print
sheet (trimmed to image): 23.8 x 19.3 cm (9 3/8 x 7 5/8 in.)
mount: 50 x 37.5 cm (19 11/16 x 14 3/4 in.)
Alfred Stieglitz Collection 1980.70.74
Stieglitz Estate Number OK 18B
Key Set Number 482

KEY SET ENTRY

Related Key Set Photographs

© National Gallery of Art, Washington

NATIONAL GALLERY OF ART ONLINE EDITIONS
Alfred Stieglitz Key Set

Alfred Stieglitz
Georgia O'Keeffe
1918
platinum print
Key Set Number 478

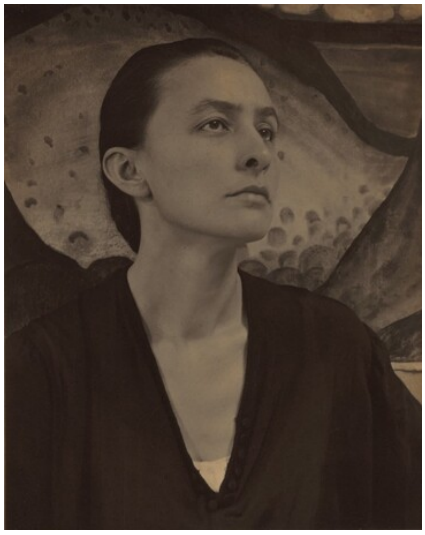

Alfred Stieglitz
Georgia O'Keeffe
1918
palladium print
Key Set Number 479

Alfred Stieglitz
Georgia O'Keeffe
1918
palladium print
Key Set Number 480

Alfred Stieglitz
Georgia O'Keeffe
1918
palladium print
Key Set Number 481

Remarks

O'Keeffe's charcoal drawing *No. 15 Special*, 1916/1917 (Lynes 154), is in the background of this photograph and the following Key Set numbers: 471, 472, 473, 474, 475, 476, 477, 478, 479, 480, and 481.

© National Gallery of Art, Washington

INSCRIPTION

by Georgia O'Keeffe, on mount, lower left verso in graphite: OK 18B

PROVENANCE

Georgia O'Keeffe; gift to NGA, 1980.

EXHIBITION HISTORY

1992 The Stieglitz Circle and Modernism in America, Whitney Museum of American Art, New York, 1992

BIBLIOGRAPHY

2002 Greenough, Sarah. *Alfred Stieglitz: The Key Set: The Alfred Stieglitz Collection of Photographs*. Washington, 2002: vol. 1, cat. 482.

To cite: Sarah Greenough, "Alfred Stieglitz/*Georgia O'Keeffe*/1918, printed 1924/1937," *Alfred Stieglitz Key Set*, NGA Online Editions, https://purl.org/nga/collection/artobject/60049 (accessed December 30, 2021).

© National Gallery of Art, Washington