

Updated 9/16/2021 at 11:49:53 AM

Clouds, Ice, and Bounty: The Lee and Juliet Folger Fund Collection of Seventeenth-Century Dutch and Flemish Paintings

Oct 17, 2021–Feb 27, 2022

Press Release: <https://www.nga.gov/press/exhibitions/exhibitions-2021/5380.html>

Order Press Images: <https://www.nga.gov/press/exhibitions/exhibitions-2021/5380/images.html>

Press Contact: Isabella Bulkeley

phone: (202) 842-6864

e-mail: i-bulkeley@nga.gov

Object ID: 5380-001

Simon de Vlieger

Estuary at Day's End, c. 1640/1645

oil on panel

overall: 36.8 x 58.4 cm (14 1/2 x 23 in.)

framed: 50.2 x 72.4 x 6.7 cm (19 3/4 x 28 1/2 x 2 5/8 in.)

National Gallery of Art, Washington, Patrons' Permanent Fund and The Lee and Juliet Folger Fund in memory of Kathrine Dulin Folger



Object ID: 5380-015

Jan Miense Molenaer

Self-Portrait as a Lute Player, c. 1636/1637

oil on panel

overall: 38.7 x 32.4 cm (15 1/4 x 12 3/4 in.)

National Gallery of Art, Washington, The Lee and Juliet Folger Fund



Object ID: 5380-002

Jacob van Walscapelle

Still Life with Fruit, 1675

oil on panel

overall: 40 x 34.7 cm (15 3/4 x 13 11/16 in.)

framed: 58.7 x 53 x 5.7 cm (23 1/8 x 20 7/8 x 2 1/4 in.)

National Gallery of Art, Washington, Juliet and Lee Folger/The Folger Fund



Object ID: 5380-003

Adriaen Coorte

Still Life with Asparagus and Red Currants, 1696

oil on canvas

overall: 34 x 25 cm (13 3/8 x 9 13/16 in.)

National Gallery of Art, Washington, The Lee and Juliet Folger Fund



Clouds, Ice, and Bounty: The Lee and Juliet Folger Fund Collection of Seventeenth-Century Dutch and Flemish Paintings

Object ID: 5380-004
Godefridus Schalcken
Woman Weaving a Crown of Flowers, c. 1675/1680
oil on panel
overall: 26.7 x 20.3 cm (10 1/2 x 8 in.)
framed: 37.6 x 31.4 x 5.1 cm (14 13/16 x 12 3/8 x 2 in.)
National Gallery of Art, Washington, The Lee and Juliet Folger Fund



Object ID: 5380-013
Pieter Claesz
Still Life with Peacock Pie, 1627
oil on panel
overall: 77.5 x 128.9 cm (30 1/2 x 50 3/4 in.)
National Gallery of Art, Washington, The Lee and Juliet Folger Fund



Object ID: 5380-005
Frans Snyders
Still Life with Grapes and Game, c. 1630
oil on panel
overall: 90.2 x 112.1 cm (35 1/2 x 44 1/8 in.)
framed: 111.8 x 133.4 x 7 cm (44 x 52 1/2 x 2 3/4 in.)
National Gallery of Art, Washington, Gift of The Lee and Juliet Folger Fund in Honor of the Twentieth Anniversary of the Circle of the National Gallery of Art



Object ID: 5380-006
Cornelis van Poelenburch
Christ Carrying the Cross, early 1620s
oil on copper
overall: 44.2 x 62.3 cm (17 3/8 x 24 1/2 in.)
National Gallery of Art, Washington, The Lee and Juliet Folger Fund



Object ID: 5380-007
John Ward of Hull
The Northern Whale Fishery: The "Swan" and "Isabella", c. 1840
oil on canvas
overall: 48.9 x 71.8 cm (19 1/4 x 28 1/4 in.)
National Gallery of Art, Washington, The Lee and Juliet Folger Fund



Object ID: 5380-008
Salomon van Ruysdael
River Landscape with Ferry, 1649
oil on canvas
overall: 101.5 x 134.8 cm (39 15/16 x 53 1/16 in.)
National Gallery of Art, Washington, Patrons' Permanent Fund and The Lee and Juliet Folger Fund. This acquisition was made possible through the generosity of the family of Jacques Goudstikker, in his memory.



Object ID: 5380-009
Adam van Breen
Skating on the Frozen Amstel River, 1611
oil on panel
overall: 44.3 x 66.5 cm (17 7/16 x 26 3/16 in.)
framed: 55.88 x 78.74 x 5.08 cm (22 x 31 x 2 in.)
National Gallery of Art, Washington, The Lee and Juliet Folger Fund, in honor of Arthur K. Wheelock, Jr.



Clouds, Ice, and Bounty: The Lee and Juliet Folger Fund Collection of Seventeenth-Century Dutch and Flemish Paintings

Object ID: 5380-010
Reinier Nooms, called Zeeman
Amsterdam Harbor Scene, c. 1658
oil on canvas
overall: 61 x 81.8 cm (24 x 32 3/16 in.)
framed: 81.9 x 102.2 x 5.72 cm (32 1/4 x 40 1/4 x 2 1/4 in.)
National Gallery of Art, Washington, The Lee and Juliet Folger Fund



Object ID: 5380-011
Thomas de Keyser
Portrait of a Gentleman Wearing a Fancy Ruff, 1627
oil on copper
overall (octagonal): 28 x 22 cm (11 x 8 11/16 in.)
National Gallery of Art, Washington, The Lee and Juliet Folger Fund



Object ID: 5380-012
Jacob van Hulsdonck
Wild Strawberries and a Carnation in a Wan-Li Bowl, c. 1620
oil on copper
overall (copper panel): 28.3 x 36.2 cm (11 1/8 x 14 1/4 in.)
overall (with wood strip edges): 29.6 x 37.3 cm (11 5/8 x 14 11/16 in.)
National Gallery of Art, Washington, The Lee and Juliet Folger Fund



Object ID: 5380-018
Caspar Netscher
A Woman Feeding a Parrot, with a Page, 1666
oil on panel
overall: 45.7 x 36.2 cm (18 x 14 1/4 in.)
National Gallery of Art, Washington, The Lee and Juliet Folger Fund



Object ID: 5380-014
Jan van Goyen
Ice Scene near a Wooden Observation Tower, 1646
oil on panel
overall: 36.5 x 34.3 cm (14 3/8 x 13 1/2 in.)
National Gallery of Art, Washington, The Lee and Juliet Folger Fund

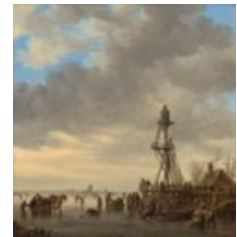

Object ID: 5380-016
Jacob Ochtervelt
A Nurse and a Child in an Elegant Foyer, 1663
oil on canvas
overall: 81.5 x 66.8 cm (32 1/16 x 26 5/16 in.)
National Gallery of Art, Washington, The Lee and Juliet Folger Fund

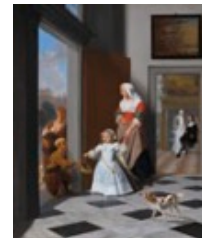

Clouds, Ice, and Bounty: The Lee and Juliet Folger Fund Collection of Seventeenth-Century Dutch and Flemish Paintings

Object ID: 5380-017
Frans van Mieris
A Soldier Smoking a Pipe, c. 1657/1658
oil on panel
overall: 32.4 x 25.4 cm (12 3/4 x 10 in.)
National Gallery of Art, Washington, The Lee and Juliet Folger Fund



Object ID: 5380-019
Herman Saftleven
Imaginary River Landscape, 1670
oil on panel
overall: 17 x 23.2 cm (6 11/16 x 9 1/8 in.)
National Gallery of Art, Washington, The Lee and Juliet Folger Fund



Object ID: 5380-020
Jacob van Ruisdael
Dunes by the Sea, 1648
oil on panel
overall: 45.4 x 61.6 cm (17 7/8 x 24 1/4 in.)
framed: 64.77 x 83.19 cm (25 1/2 x 32 3/4 in.)
National Gallery of Art, Washington, The Lee and Juliet Folger Fund



Object ID: 5380-021
Willem van de Velde the Younger
An English Warship Firing a Salute, 1673
oil on canvas
overall: 66.4 x 52.9 cm (26 1/8 x 20 13/16 in.)
National Gallery of Art, Washington, The Lee and Juliet Folger Fund



Object ID: 5380-022
Clara Peeters
Still Life with Flowers Surrounded by Insects and a Snail, c. 1610
oil on copper
overall: 16.6 x 13.5 cm (6 9/16 x 5 5/16 in.)
National Gallery of Art, Washington, The Lee and Juliet Folger Fund



Object ID: 5380-023
Philips Wouwerman
The Departure for the Hunt, c. 1665/1668
oil on panel
overall: 52.1 x 67 cm (20 1/2 x 26 3/8 in.)
National Gallery of Art, Washington, The Lee and Juliet Folger Fund, in honor of Earl A. Powell III,
Director of the National Gallery of Art (1992-2019)



Clouds, Ice, and Bounty: The Lee and Juliet Folger Fund Collection of Seventeenth-Century Dutch and Flemish Paintings

Object ID: 5380-024
Jan Jansz van de Velde III
Still Life with Stoneware Jug and Pipe, 1650
oil on panel
overall: 35.9 x 27.9 cm (14 1/8 x 11 in.)
National Gallery of Art, Washington, The Lee and Juliet Folger Fund

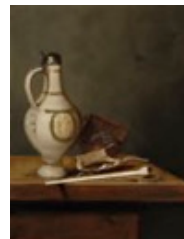

Object ID: 5380-025
Jan van Kessel
Auricula and morning glory with shells and insects,
oil on panel
overall: 16.5 x 22.7 cm (6 1/2 x 8 15/16 in.)
Private collection-on loan



Object ID: 5380-026
Dirck Hals
Merry Company on a Terrace, 1625
oil on panel
overall: 38.7 x 51.5 cm (15 1/4 x 20 1/4 in.)
National Gallery of Art, Washington, The Lee and Juliet Folger Fund



Object ID: 5380-027
Adriaen Coorte
Still Life with a Hanging Bunch of Grapes, Two Medlars, and a Butterfly, 1687
oil on canvas
overall: 38.1 x 30.5 cm (15 x 12 in.)
framed: 47.31 x 40.64 x 5.4 cm (18 5/8 x 16 x 2 1/8 in.)
National Gallery of Art, Washington, The Lee and Juliet Folger Fund



Object ID: 5380-028
Jan Brueghel the Elder
Wooded Landscape with Travelers, 1610
oil on panel
overall: 37 x 58 cm (14 9/16 x 22 13/16 in.)
framed: 72.39 x 73.98 x 3.49 cm (28 1/2 x 29 1/8 x 1 3/8 in.)
National Gallery of Art, Washington, The Lee and Juliet Folger Fund

