

## The Pre-Raphaelite Lens: British Photography and Painting, 1848 - 1875

October 31, 2010 - January 30, 2011

**Important:** The images displayed on this page are for reference only and are not to be reproduced in any media. To obtain images and permissions for print or digital reproduction please provide your name, press affiliation and all other information as required(\*) utilizing the order form at the end of this page.

Digital images will be sent via e-mail.

Please include a brief description of the kind of press coverage planned and your phone number so that we may contact you.

Usage: Images are provided exclusively to the press, and only for purposes of publicity for the duration of the exhibition at the National Gallery of Art. All published images must be accompanied by the credit line provided and with copyright information, as noted.

---

Cat. No. 02 / File Name: 2874-006.jpg  
**John Ruskin and Frederick Crawley**  
*Fribourg, Switzerland, Rue de la Palme and Pont de Berne, c. 1854 or 1856*  
daguerreotype  
11.5 x 15.1 cm (4 1/2 x 5 15/16 in.)  
Courtesy K. & J. Jacobson, UK



Cat. No. 03 / File Name: 2874-009.jpg  
**John Ruskin**  
*Fribourg, 1859*  
pen, ink, watercolor, and gouache on paper  
22.5 x 28.7 cm (8 7/8 x 11 5/16 in.)  
framed: 44.9 x 60.1 x 2.2 cm (17 11/16 x 23 11/16 x 7/8 in.)  
Trustees of the British Museum, London  
© The Trustees of The British Museum. All rights reserved.



Cat. No. 04 / File Name: 2874-007.jpg  
**John Ruskin and Frederick Crawley**  
*Bellinzona, Switzerland. Sheer Rock Face, c. 1858*  
daguerreotype  
16.2 x 12.1 cm (6 3/8 x 4 3/4 in.)  
Courtesy K. & J. Jacobson, UK



Cat. No. 05 / File Name: 2874-004.jpg  
**John Ruskin and John Hobbs (attributed)**  
***Venice, Ducal Palace, Upper Arcade at Judgment Angle, c.1849-1852***  
daguerreotype  
7.6 x 10.1 cm (3 x 4 in.)  
Courtesy K. & J. Jacobson, UK



Cat. No. 06 / File Name: 2874-005.jpg  
**John Ruskin and John Hobbs (attributed)**  
***Venice, Ducal Palace, Judgment Capital, c. 1849-1852***  
daguerreotype  
10.1 x 7.6 cm (4 x 3 in.)  
Courtesy K. & J. Jacobson, UK



Cat. No. 07 / File Name: 2874-038.jpg  
**William James Stillman**  
***Photographic Study, 1859***  
albumen print  
image: 19.7 x 14.3 cm (7 3/4 x 5 5/8 in.)  
sheet: 40.32 x 29.85 cm (15 7/8 x 11 3/4 in.)  
mat: 50.8 x 40.64 cm (20 x 16 in.)  
Amon Carter Museum, Fort Worth, Texas

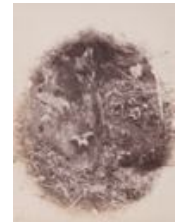

Cat. No. 08 / File Name: 2874-037.jpg  
**William James Stillman**  
***Photographic Study, 1859***  
albumen print  
image: 19.05 x 14.29 cm (7 1/2 x 5 5/8 in.)  
sheet: 40.64 x 29.85 cm (16 x 11 3/4 in.)  
mat: 50.8 x 40.64 cm (20 x 16 in.)  
Amon Carter Museum, Fort Worth, Texas



Cat. No. 09 / File Name: 2874-016.jpg  
**Henry White**  
***Ferns and Brambles, 1856***  
albumen print  
19.1 x 24.1 cm (7 1/2 x 9 1/2 in.)  
Private collection



Cat. No. 10 / File Name: 2874-176.jpg

**John Ruskin**

***Rocks and Ferns in a Wood at Crossmount, Perthshire, 1847***

pencil, ink, watercolor, and gouache on paper

32.3 x 46.5 cm (12 11/16 x 18 5/16 in.)

Abbot Hall Art Gallery, Kendal, Cumbria, England



Cat. No. 11

**Francis Bedford**

***Glen at Lynmouth, from Francis Frith, ed., Gems of Photographic Art (Reigate, England, 1860s), 1860s***

albumen print

overall (closed): 37.31 x 29.21 x 3.02 cm (14 11/16 x 11 1/2 x 1 3/16 in.)

open: 37.31 x 57.94 cm (14 11/16 x 22 13/16 in.)

image: 16.51 x 20.96 cm (6 1/2 x 8 1/4 in.)

National Gallery of Art, Washington, Gift of Charles Isaacs and Carol Nigro

Cat. No. 12 / File Name: 2874-017.jpg

**Geoffrey Bevington**

***Winter Fronds of the Prickly Fern, c. 1862***

albumen print

18.5 x 24 cm (7 5/16 x 9 7/16 in.), oval

mount: 34.2 x 51 cm (13 7/16 x 20 1/16 in.)

National Gallery of Art, Washington, Gift of Hans P. Kraus, Jr. and Mariana Cook



Cat. No. 13 / File Name: 2874-013.jpg

**Robert Burrows**

***Plant Study, 1860s***

albumen print

11.4 x 15.5 cm (4 1/2 x 6 1/8 in.)

sheet: 18.73 x 22.38 cm (7 3/8 x 8 13/16 in.)

mat: 50.8 x 40.64 cm (20 x 16 in.)

Collection of Charles Isaacs and Carol Nigro



Cat. No. 19 / File Name: 2874-031.jpg

**Henry White**

***The Lledr Bridge near Bettws-y-Coed, c. 1862***

albumen print

19.7 x 25.1 cm (7 3/4 x 9 7/8 in.)

sheet: 38.1 x 56.5 cm (15 x 22 1/4 in.)

mat: 55.88 x 71.12 cm (22 x 28 in.)

The J. Paul Getty Museum, Los Angeles

© The J. Paul Getty Museum, Los Angeles, California



Cat. No. 20 / File Name: 2874-028.jpg  
**Roger Fenton**  
*On the Llugwy, near Bettws-y-Coed, 1857*  
albumen print  
35.6 x 42.2 cm (14 x 16 5/8 in.)  
mat: 63.5 x 76.2 cm (25 x 30 in.)  
The J. Paul Getty Museum, Los Angeles



Cat. No. 21 / File Name: 2874-029.jpg  
**John Payne Jennings**  
*The Dargle Rock, c. 1869*  
albumen print  
23.9 x 29.1 cm (9 7/16 x 11 7/16 in.)  
sheet: 34.9 x 44.2 cm (13 3/4 x 17 3/8 in.)  
mat: 40.8 x 45.8 cm (16 1/16 x 18 1/16 in.)  
The Museum of Modern Art, New York. John Parkinson III Fund



Cat. No. 22 / File Name: 2874-023.jpg  
**John William Inchbold**  
*Anstey's Cove, 1853-1854*  
oil on canvas  
50.5 x 68.3 cm (19 7/8 x 26 7/8 in.)  
framed: 67.63 x 85.41 x 7.3 cm (26 5/8 x 33 5/8 x 2 7/8 in.)  
Lent by the Syndics of The Fitzwilliam Museum, Cambridge  
© Fitzwilliam Museum, Cambridge.



Cat. No. 23 / File Name: 2874-024.jpg  
**Roger Fenton**  
*View from Ogwen Falls into Nant Ffrancon, 1857*  
albumen print  
42.4 x 36.5 cm (16 11/16 x 14 3/8 in.)  
mat: 71.12 x 55.88 cm (28 x 22 in.)  
The J. Paul Getty Museum, Los Angeles  
© The J. Paul Getty Museum, Los Angeles, California



Cat. No. 24 / File Name: 2874-022.jpg  
**Major Francis Gresley**  
*The Banks of the Severn, near Winterdyne, c. 1862*  
albumen print  
24.2 x 19.7 cm (9 1/2 x 7 3/4 in.)  
mount: 56.7 x 34.3 cm (22 5/16 x 13 1/2 in.)  
National Gallery of Art, Washington, The Horace W. Goldsmith Foundation through Robert and Joyce Menschel



Cat. No. 25 / File Name: 2874-020.jpg  
**Reverend David Thomas Kerr Drummond**  
***Loch Earn, c. 1864***

albumen print  
18.8 x 22.8 cm (7 3/8 x 9 in.)  
overall (inlay): 32.1 x 37.5 cm (12 5/8 x 14 3/4 in.)  
mount: 40.64 x 55.88 cm (16 x 22 in.)  
Scottish National Photography Collection, Scottish National Portrait Gallery



Cat. No. 27 / File Name: 2874-039.jpg  
**John Moran**  
***The Wissahickon Creek near Philadelphia, c. 1865***

albumen print  
26.7 x 34.9 cm (10 1/2 x 13 3/4 in.)  
National Gallery of Art, Washington, Anonymous Gift



Cat. No. 28 / File Name: 2874-063.jpg  
**Philip Henry Delamotte**  
***Evening, 1854***

albumen print  
21.3 x 16.4 cm (8 3/8 x 6 7/16 in.)  
mount: 35.3 x 24.9 cm (13 7/8 x 9 13/16 in.)  
mat: 43.18 x 35.56 cm (17 x 14 in.)  
Lent by The Metropolitan Museum of Art, David Hunter McAlpin Fund, 1952



Cat. No. 29 / File Name: 2874-041.jpg  
**John William Inchbold**  
***Mid-Spring, c. 1856***

oil on panel  
52.1 x 34.3 cm (20 1/2 x 13 1/2 in.)  
framed: 61.6 x 44.5 x 3.2 cm (24 1/4 x 17 1/2 x 1 1/4 in.)  
Private collection



Cat. No. 30 / File Name: 2874-043.jpg  
**Charles Conway**  
***Winter, 1855***

albumen print  
20.5 x 17.3 cm (8 1/16 x 6 13/16 in.)  
mount: 44 x 30.4 cm (17 5/16 x 11 15/16 in.)  
mat: 50.8 x 40.64 cm (20 x 16 in.)  
Lent by The Metropolitan Museum of Art, The Elisha Whittelsey Collection, The Elisha Whittelsey Fund, 1963



Cat. No. 31 / File Name: 2874-042.jpg

**Major Francis Gresley**  
***Winterdyne on Severn, c. 1863***

albumen print

19 x 23.5 cm (7 1/2 x 9 1/4 in.)

sheet: 38.1 x 47.94 cm (15 x 18 7/8 in.)

mat: 40.64 x 50.8 cm (16 x 20 in.)

Gernsheim Collection, Harry Ransom Center, The University of Texas at Austin



Cat. No. 33 / File Name: 2874-050.jpg

**Major Francis Gresley**  
***Study of Foliage, c. 1863***

albumen print

19.1 x 23.5 cm (7 1/2 x 9 1/4 in.)

sheet: 38.1 x 47.94 cm (15 x 18 7/8 in.)

mat: 40.64 x 50.8 cm (16 x 20 in.)

Gernsheim Collection, Harry Ransom Center, The University of Texas at Austin



Cat. No. 36 / File Name: 2874-045.jpg

**Earl of Caithness**  
***Avenue at Weston, Warwickshire, 1860s***

albumen print

23 x 18.3 cm (9 1/16 x 7 3/16 in.)

Courtesy of George Eastman House



Cat. No. 37 / File Name: 2874-065.jpg

**Joseph Cundall and Philip Henry Delamotte**  
***Fountains Abbey. The Refectory and Kitchen, 1856***

albumen print

28.5 x 23.6 cm (11 1/4 x 9 5/16 in.)

mount: 43.9 x 30 cm (17 5/16 x 11 13/16 in.)

closed: 45.3 x 31.8 x 3.4 cm (17 13/16 x 12 1/2 x 1 5/16 in.)

Lent by The Metropolitan Museum of Art, David Hunter McAlpin Fund, 1952



Cat. No. 38 / File Name: 2874-057.jpg

**Roger Fenton**  
***Rievaulx Abbey, the North Transept, 1854***

albumen print

28 x 36.9 cm (11 x 14 1/2 in.)

mount: 40.4 x 59.5 cm (15 7/8 x 23 7/16 in.)

National Gallery of Art, Washington, Paul Mellon Fund



Cat. No. 39 / File Name: 2874-056.jpg

**John William Inchbold**  
***The Chapel, Bolton, 1853***

oil on canvas

50 x 68.4 cm (19 11/16 x 26 15/16 in.)

framed: 76.5 x 94.3 x 7.6 cm (30 1/8 x 37 1/8 x 3 in.)

Northampton Museum and Art Gallery

© Northampton Museums and Art Gallery



Cat. No. 40 / File Name: 2874-058.jpg

**Roger Fenton**  
***Bolton Abbey, West Window, 1854***

albumen print

image: 25.1 x 34.5 cm (9 7/8 x 13 9/16 in.)

mount: 50.8 x 60.96 cm (20 x 24 in.)

support: 44.2 x 59.2 cm (17 3/8 x 23 5/16 in.)

The Royal Photographic Society Collection at the National Media Museum. Purchased with the assistance of The Art Fund



Cat. No. 41 / File Name: 2874-060.jpg

**Robert Howlett**  
***In the Valley of the Mole, 1855***

albumen print

image: 20.4 x 25.5 cm (8 1/16 x 10 1/16 in.)

mount: 30.5 x 43.7 cm (12 x 17 3/16 in.)

mat: 40.64 x 50.8 cm (16 x 20 in.)

Lent by The Metropolitan Museum of Art, Purchase, Harrison D. Horblit and Harriette and Noel Levine Gifts and David Hunter McAlpin Fund, 1988



Cat. No. 42 / File Name: 2874-061.jpg

**Henry White**  
***Hunford Mill, Surrey, 1855-1857***

albumen print

image: 19.4 x 23.8 cm (7 5/8 x 9 3/8 in.)

mount: 43.4 x 59.9 cm (17 1/16 x 23 9/16 in.)

mat: 50.8 x 60.96 cm (20 x 24 in.)

Lent by The Metropolitan Museum of Art, Purchase, Mrs. Harrison D. Horblit Gift, 1995



Cat. No. 43 / File Name: 2874-047.jpg

**Henry White**  
***Wheat, 1855-1857***

albumen print

image: 19.5 x 24.5 cm (7 11/16 x 9 5/8 in.)

mount: 38.4 x 56 cm (15 1/8 x 22 1/16 in.)

mat: 43.18 x 58.42 cm (17 x 23 in.)

The J. Paul Getty Museum, Los Angeles

© The J. Paul Getty Museum, Los Angeles, California



Cat. No. 44 / File Name: 2874-048.jpg

**Henry White**

***Sheaves of Wheat, 1856***

albumen print

image: 18.7 x 24.7 cm (7 3/8 x 9 3/4 in.)

mount: 30 x 21 cm (11 13/16 x 8 1/4 in.)

Wilson Centre for Photography



Cat. No. 46 / File Name: 2874-054.jpg

**Colonel Henry Stuart Wortley**

***The Clouds are Broken in the Sky, c. 1863***

albumen print

image: 29.5 x 35.4 cm (11 5/8 x 13 15/16 in.)

mount: 52.1 x 43.2 cm (20 1/2 x 17 in.)

mat: 55.88 x 71.12 cm (22 x 28 in.)

The J. Paul Getty Museum, Los Angeles

© The J. Paul Getty Museum, Los Angeles, California



Cat. No. 47 / File Name: 2874-051.jpg

**William Bell Scott**

***Ailsa Crag, 1860***

oil on canvas

image: 32.5 x 48.9 cm (12 13/16 x 19 1/4 in.)

framed: 45.1 x 60 x 6.4 cm (17 3/4 x 23 5/8 x 2 1/2 in.)

Yale Center for British Art, Paul Mellon Collection



Cat. No. 48 / File Name: 2874-052.jpg

**Colonel Henry Stuart Wortley**

***A Strong Breeze, Flying Clouds, c. 1863***

albumen print

image: 20.2 x 26 cm (7 15/16 x 10 1/4 in.)

mount: 49.5 x 61.1 cm (19 1/2 x 24 1/16 in.)

National Gallery of Art, Washington, The Horace W. Goldsmith Foundation through Robert and Joyce Menschel



Cat. No. 49 / File Name: 2874-053.jpg

**Colonel Henry Stuart Wortley**

***Moonbeams on the Water, c. 1863***

albumen print

image: 24.1 x 27.9 cm (9 1/2 x 11 in.)

mount: 52.1 x 43.2 cm (20 1/2 x 17 in.)

mat: 55.88 x 71.12 cm (22 x 28 in.)

The J. Paul Getty Museum, Los Angeles





Cat. No. 50 / File Name: 2874-093.jpg

**Charles Lutwidge Dodgson**

***Amy Hughes, 1863***

albumen print

image: 12.5 x 9.8 cm (4 15/16 x 3 7/8 in.)

sheet: 28.26 x 25.08 cm (11 1/8 x 9 7/8 in.)

mat: 35.56 x 27.94 cm (14 x 11 in.)

Gernsheim Collection, Harry Ransom Center, The University of Texas at Austin



Cat. No. 51 / File Name: 2874-095.jpg

**Charles Lutwidge Dodgson**

***Mary MacDonald, 1863***

albumen print

image: 21.6 x 15.8 cm (8 1/2 x 6 1/4 in.)

sheet: 22.6 x 28.6 cm (8 7/8 x 11 1/4 in.)

mat: 40.5 x 45.8 cm (15 15/16 x 18 1/16 in.)

The Museum of Modern Art, New York. Gift of Robert B. Menschel



Cat. No. 52 / File Name: 2874-096.jpg

**Oscar Gustave Rejlander**

***Lionel Tennyson, c. 1864***

albumen print

image (oval): 18.3 x 14.3 cm (7 3/16 x 5 5/8 in.)

mount: 45.8 x 33 cm (18 1/16 x 13 in.)

National Gallery of Art, Washington, Paul Mellon Fund



Cat. No. 53 / File Name: 2874-083.jpg

**David Wilkie Wynfield**

***John Everett Millais, 1862***

albumen print

image: 21 x 16.2 cm (8 1/4 x 6 3/8 in.)

sheet: 35.72 x 29.21 cm (14 1/16 x 11 1/2 in.)

mat: 43.18 x 35.56 cm (17 x 14 in.)

Tel Aviv Museum of Art



Cat. No. 54 / File Name: 2874-100.jpg

**Charles Lutwidge Dodgson**

***John Everett Millais and Family, 1865***

albumen print

image: 12.7 x 9.53 cm (5 x 3 3/4 in.)

sheet: 28.26 x 25.08 cm (11 1/8 x 9 7/8 in.)

mat: 35.56 x 27.94 cm (14 x 11 in.)

Gernsheim Collection, Harry Ransom Center, The University of Texas at Austin



Cat. No. 55 / File Name: 2874-087.jpg  
**Julia Margaret Cameron**  
**William Holman Hunt, 1864**  
albumen print  
image (oval): 23.9 x 19.1 cm (9 7/16 x 7 1/2 in.)  
mount: 44.3 x 35.4 cm (17 7/16 x 13 15/16 in.)  
National Gallery of Art, Washington, Paul Mellon Fund



Cat. No. 56 / File Name: 2874-085.jpg  
**David Wilkie Wynfield**  
**William Holman Hunt, early 1860s**  
albumen print  
image: 21.2 x 16.2 cm (8 3/8 x 6 3/8 in.)  
support: 32.8 x 26 cm (12 15/16 x 10 1/4 in.)  
mat: 53.3 x 38.1 cm (21 x 15 in.)  
Victoria and Albert Museum, London



Cat. No. 57 / File Name: 2874-086.jpg  
**Julia Margaret Cameron**  
**George Frederic Watts, 1865**  
albumen print  
image: 36.4 x 28.1 cm (14 5/16 x 11 1/16 in.)  
sheet: 48.26 x 38.74 cm (19 x 15 1/4 in.)  
mat: 60.96 x 50.8 cm (24 x 20 in.)  
Gernsheim Collection, Harry Ransom Center, The University of Texas at Austin



Cat. No. 58 / File Name: 2874-170.jpg  
**David Wilkie Wynfield**  
**George Frederic Watts, early 1860s**  
albumen print  
image: 21.6 x 16.2 cm (8 1/2 x 6 3/8 in.)  
sheet: 53.18 x 39.37 cm (20 15/16 x 15 1/2 in.)  
mat: 55.88 x 45.72 cm (22 x 18 in.)  
Tel Aviv Museum of Art



Cat. No. 59 / File Name: 2874-069.jpg  
**Julia Margaret Cameron**  
**Sadness, 1864**  
albumen print  
image: 22.2 x 17.6 cm (8 3/4 x 6 15/16 in.)  
mat: 55.88 x 40.64 cm (22 x 16 in.)  
The J. Paul Getty Museum, Los Angeles  
© The J. Paul Getty Museum, Los Angeles, California



Cat. No. 60 / File Name: 2874-068.jpg  
**George Frederic Watts**  
***Choosing, 1864***  
oil on strawboard  
47.2 x 35.4 cm (18 9/16 x 13 15/16 in.)  
framed: 80 x 68 x 6 cm (31 1/2 x 26 3/4 x 2 3/8 in.)  
Lent by the National Portrait Gallery, London



Cat. No. 61 / File Name: 2874-070.jpg  
**Julia Margaret Cameron**  
***The South West Wind, 1864***  
albumen print  
image diameter: 20.8 cm (8 3/16 in.)  
mat: 55.88 x 40.64 cm (22 x 16 in.)  
The J. Paul Getty Museum, Los Angeles  
© The J. Paul Getty Museum, Los Angeles, California



Cat. No. 62 / File Name: 2874-073.jpg  
**Charles Lutwidge Dodgson**  
***Mrs. Watts, 1865***  
albumen print  
image: 8.9 x 6.4 cm (3 1/2 x 2 1/2 in.)  
sheet: 28.26 x 25.08 cm (11 1/8 x 9 7/8 in.)  
mat: 35.56 x 27.94 cm (14 x 11 in.)  
Gernsheim Collection, Harry Ransom Center, The University of Texas at Austin



Cat. No. 63 / File Name: 2874-072.jpg  
**Charles Lutwidge Dodgson**  
***Mrs. Watts (fancy dress), 1865***  
albumen print  
image: 8.9 x 6.5 cm (3 1/2 x 2 9/16 in.)  
sheet: 23.18 x 28.89 cm (9 1/8 x 11 3/8 in.)  
mat: 35.56 x 27.94 cm (14 x 11 in.)  
Gernsheim Collection, Harry Ransom Center, The University of Texas at Austin



Cat. No. 64 / File Name: 2874-088.jpg  
**George Frederic Watts**  
***Alfred Tennyson, 1859***  
oil on panel  
image: 69.5 x 47 cm (27 3/8 x 18 1/2 in.)  
framed: 83 x 73.2 cm (32 11/16 x 28 13/16 in.)  
Eastnor Castle Collection  
© Photographic Survey, The Courtauld Institute of Art



Cat. No. 65 / File Name: 2874-089.jpg  
**Julia Margaret Cameron**  
**Alfred Tennyson (*The Dirty Monk*), 1865**  
albumen print  
image: 22.9 x 18.4 cm (9 x 7 1/4 in.)  
mount: 40.5 x 24.6 cm (15 15/16 x 9 11/16 in.)  
mat: 50.8 x 40.64 cm (20 x 16 in.)  
Lent by The Metropolitan Museum of Art, David Hunter McAlpin Fund, 1966



Cat. No. 66 / File Name: 2874-190.jpg  
**Julia Margaret Cameron**  
**Marie Spartali, 1868**  
albumen print  
image: 36.8 x 25.4 cm (14 1/2 x 10 in.)  
mat: 71.12 x 55.88 cm (28 x 22 in.)  
The J. Paul Getty Museum, Los Angeles  
© The J. Paul Getty Museum, Los Angeles, California



Cat. No. 67 / File Name: 2874-191.jpg  
**Julia Margaret Cameron**  
***The Mountain Nymph Sweet Liberty*, 1866**  
albumen print  
36.1 x 26.7 cm (14 3/16 x 10 1/2 in.)  
National Gallery of Art, Washington, New Century Fund



Cat. No. 68 / File Name: 2874-076.jpg  
**John Robert Parsons**  
**Jane Morris, 1865**  
albumen print  
image: 22.6 x 17.5 cm (8 7/8 x 6 7/8 in.)  
mat (and mount): 35.56 x 27.94 cm (14 x 11 in.)  
Manuscripts Division, Department of Rare Books and Special Collections, Princeton University Library  
© Princeton University Library



Cat. No. 69 / File Name: 2874-183.jpg  
**Charles Lutwidge Dodgson**  
**Dante Gabriel Rossetti, 1863**  
albumen print  
image: 14.0 x 10.5 cm (5 1/2 x 4 1/8 in.)  
sheet: 23.18 x 28.89 cm (9 1/8 x 11 3/8 in.)  
mat: 35.56 x 27.94 cm (14 x 11 in.)  
Gernsheim Collection, Harry Ransom Center, The University of Texas at Austin



Cat. No. 70 / File Name: 2874-079.jpg

**John Robert Parsons**

***Jane Morris, 1865***

albumen print

image: 17.5 x 14 cm (6 7/8 x 5 1/2 in.)

mat (and mount): 35.56 x 27.94 cm (14 x 11 in.)

Manuscripts Division, Department of Rare Books and Special Collections, Princeton University Library

© Princeton University Library



Cat. No. 71 / File Name: 2874-078.jpg

**John Robert Parsons**

***Jane Morris, 1865***

albumen print

image: 20.7 x 14.9 cm (8 1/8 x 5 7/8 in.)

mat (and mount): 35.56 x 27.94 cm (14 x 11 in.)

Manuscripts Division, Department of Rare Books and Special Collections, Princeton University Library

© Princeton University Library



Cat. No. 72 / File Name: 2874-077.jpg

**John Robert Parsons**

***Jane Morris, 1865***

albumen print

image: 20.7 x 17.5 cm (8 1/8 x 6 7/8 in.)

mat (and mount): 35.56 x 27.94 cm (14 x 11 in.)

Manuscripts Division, Department of Rare Books and Special Collections, Princeton University Library

© Princeton University Library



Cat. No. 73 / File Name: 2874-074.jpg

**Dante Gabriel Rossetti**

***Jane Morris (The Blue Silk Dress), 1868***

oil on canvas

image: 110.5 x 90.2 cm (43 1/2 x 35 1/2 in.)

framed: 146 x 126 cm (57 1/2 x 49 5/8 in.)

By Permission of the Society of Antiquaries of London



Cat. No. 74 / File Name: 2874-082.jpg

**Lady Clementina Hawarden**

***Photographic Study, early 1860s***

albumen print

image (not mounted): 20.1 x 14.4 cm (7 15/16 x 5 11/16 in.)

Lent by The Metropolitan Museum of Art, Gilman Collection, Purchase, Harriette and Noel Levine Gift, 2005



Cat. No. 75 / File Name: 2874-186.jpg  
**Henry Peach Robinson**  
***The Lady of Shalott*, 1860**  
albumen print  
image: 32.5 x 53.2 cm (12 13/16 x 20 15/16 in.)  
Tunbridge Wells Museum & Art Gallery



Cat. No. 76 / File Name: 2874-113.jpg  
**Oscar Gustave Rejlander**  
***Study of a Woman in Costume*, c. 1865**  
albumen print  
image: 21.5 x 16.2 cm (8 7/16 x 6 3/8 in.)  
sheet: 41.59 x 31.75 cm (16 3/8 x 12 1/2 in.)  
mat: 45.72 x 35.56 cm (18 x 14 in.)  
Gernsheim Collection, Harry Ransom Center, The University of Texas at Austin



Cat. No. 78, 79 / File Name: 2874-129.jpg  
**Ronald Leslie Melville**  
***left page: Juliet/Medea; right page: Elaine*, 1860s**  
album  
open: 43.34 x 60.01 x 14.29 cm (17 1/16 x 23 5/8 x 5 5/8 in.)  
closed: 43.34 x 31.12 x 6.51 cm (17 1/16 x 12 1/4 x 2 9/16 in.)  
height (minimum height, deck to bonnet): 17.78 cm (7 in.)  
Juliet Medea (left page): 27.5 x 20.2 cm (10 13/16 x 7 15/16 in.)  
Elaine (right page): 20.3 x 27.3 cm (8 x 10 3/4 in.)  
The J. Paul Getty Museum, Los Angeles  
© The J. Paul Getty Museum, Los Angeles, California



Cat. No. 81 / File Name: 2874-116.jpg  
**John Everett Millais**  
***Mariana (small version)*, 1850-1851**  
oil on panel  
13.3 x 12.1 cm (5 1/4 x 4 3/4 in.)  
framed: 27.94 x 26.67 cm (11 x 10 1/2 in.)  
The Makins Collection

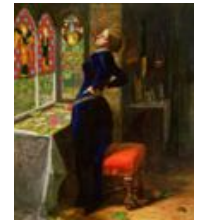

Cat. No. 82 / File Name: 2874-180.jpg  
**Henry Peach Robinson**  
***Mariana*, 1858**  
albumen print  
image (arched top): 23.7 x 18.6 cm (9 5/16 x 7 5/16 in.)  
mount: 55.9 x 38.4 cm (22 x 15 1/8 in.)  
mat: 40.64 x 55.88 cm (16 x 22 in.)  
The J. Paul Getty Museum, Los Angeles  
© The J. Paul Getty Museum, Los Angeles, California



Cat. No. 83 / File Name: 2874-119.jpg

**Julia Margaret Cameron**

***Mariana/"She said I am weary weary I would that I were dead", 1874-1875***

albumen print

image: 35.6 x 27.9 cm (14 x 11 in.)

mat: 71.12 x 55.88 cm (28 x 22 in.)

The J. Paul Getty Museum, Los Angeles

© The J. Paul Getty Museum, Los Angeles, California



Cat. No. 84 / File Name: 2874-179.jpg

**William Holman Hunt**

***Study for Claudio and Isabella, 1850-1852***

oil on panel

overall: 19.7 x 12.7 cm (7 3/4 x 5 in.)

framed: 35.56 x 27.31 cm (14 x 10 3/4 in.)

The Makins Collection

© The Makins Collection / The Bridgeman Art Library



Cat. No. 86 / File Name: 2874-130.jpg

**Ronald Leslie Melville**

***Romeo and Juliet, 1860s***

albumen print

page: 44 x 29 cm (17 5/16 x 11 7/16 in.); image: 19 x 15 cm (7 1/2 x 5 7/8 in.)

image: 19 x 15 cm (7 1/2 x 5 7/8 in.)

Wilson Centre for Photography



Cat. No. 87 / File Name: 2874-123.jpg

**Julia Margaret Cameron**

***Gareth and Lynette, 1874***

albumen print in bound volume

image: 35.6 x 28.1 cm (14 x 11 1/16 in.)

sheet: 43.66 x 33.18 cm (17 3/16 x 13 1/16 in.)

closed: 45.4 x 35.5 x 2.4 cm (17 7/8 x 14 x 15/16 in.)

The J. Paul Getty Museum, Los Angeles

© The J. Paul Getty Museum, Los Angeles, California



Cat. No. 89 / File Name: 2874-122.jpg

**Julia Margaret Cameron**

***The Parting of Lancelot and Guinevere, 1874***

albumen print in bound volume

image: 33.2 x 28.8 cm (13 1/16 x 11 5/16 in.)

mount: 44 x 33.3 cm (17 5/16 x 13 1/8 in.)

Lent by The Metropolitan Museum of Art, David Hunter McAlpin Fund, 1952



Cat. No. 90 / File Name: 2874-114.jpg

**Dante Gabriel Rossetti**

***The Blue Closet, 1857***

watercolor on paper

image: 35.4 x 26 cm (13 15/16 x 10 1/4 in.)

support: 35.4 x 26 cm (13 15/16 x 10 1/4 in.)

Tate: Purchased with assistance from Sir Arthur Du Cros Bt and Sir Otto Beit KCMG through The Art Fund 1916



Cat. No. 91 / File Name: 2874-115.jpg

**Julia Margaret Cameron**

***A Minstrel Group, 1866***

albumen print

image: 35.1 x 29.2 cm (13 13/16 x 11 1/2 in.)

sheet: 57.15 x 46.36 cm (22 1/2 x 18 1/4 in.)

mat: 71.12 x 55.88 cm (28 x 22 in.)

Collection of Charles Isaacs and Carol Nigro



Cat. No. 93 / File Name: 2874-111.jpg

**Mark Anthony**

***Wild Flowers, 1856***

albumen print

image: 22.6 x 15.9 cm (8 7/8 x 6 1/4 in.)

sheet: 44.13 x 30.64 cm (17 3/8 x 12 1/16 in.)

The J. Paul Getty Museum, Los Angeles

© The J. Paul Getty Museum, Los Angeles, California



Cat. No. 94 / File Name: 2874-136.jpg

**Oscar Gustave Rejlander**

***Ariadne, 1857***

albumen print

image (rounded top): 20.4 x 15.5 cm (8 1/16 x 6 1/8 in.)

mount: 40.7 x 33.2 cm (16 x 13 1/16 in.)

National Gallery of Art, Washington, Paul Mellon Fund



Cat. No. 95 / File Name: 2874-002.jpg

**Oscar Gustave Rejlander**

***Infant Photography Giving the Painter an Additional Brush, c. 1856***

albumen print

image: 6 x 7.1 cm (2 3/8 x 2 13/16 in.)

mount: 6.2 x 10.6 cm (2 7/16 x 4 3/16 in.)

mat: 13.18 x 15.88 cm (5 3/16 x 6 1/4 in.)

The J. Paul Getty Museum, Los Angeles

© The J. Paul Getty Museum, Los Angeles, California





Cat. No. 96 / File Name: 2874-134.jpg

**Lady Clementina Hawarden**

***Photographic Study, c. 1863-1864***

albumen print

image: 24.2 x 27.1 cm (9 1/2 x 10 11/16 in.)

support: 39.2 x 31.2 cm (15 7/16 x 12 5/16 in.)

mat: 53.3 x 38.1 cm (21 x 15 in.)

Victoria and Albert Museum, London: Given by Clementina Lady Tottenham



Cat. No. 97 / File Name: 2874-133.jpg

**Lady Clementina Hawarden**

***Photographic Study, c. 1863-1864***

albumen print

image: 24.4 x 24.8 cm (9 5/8 x 9 3/4 in.)

support: 39.2 x 31.2 cm (15 7/16 x 12 5/16 in.)

mat: 53.3 x 38.1 cm (21 x 15 in.)

Victoria and Albert Museum, London: Given by Clementina Lady Tottenham



Cat. No. 98 / File Name: 2874-112.jpg

**Julia Margaret Cameron**

***The Sunflower, 1866-1870***

albumen print

image: 35.2 x 24.3 cm (13 7/8 x 9 9/16 in.)

mount: 58.3 x 46.3 cm (22 15/16 x 18 1/4 in.)

National Gallery of Art, Washington, Paul Mellon Fund



Cat. No. 99 / File Name: 2874-109.jpg

**Julia Margaret Cameron**

***Pomona, 1872***

albumen print

image: 36.4 x 26.3 cm (14 5/16 x 10 3/8 in.)

mount: 49.7 x 37.4 cm (19 9/16 x 14 3/4 in.)

mat: 60.96 x 50.8 cm (24 x 20 in.)

Lent by The Metropolitan Museum of Art, David Hunter McAlpin Fund, 1963

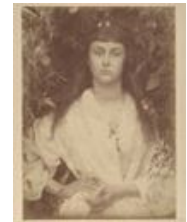

Cat. No. 100 / File Name: 2874-106.jpg

**Julia Margaret Cameron**

***A Holy Family, 1872***

albumen print

image: 33.3 x 27 cm (13 1/8 x 10 5/8 in.)

mat: 71.12 x 55.88 cm (28 x 22 in.)

The J. Paul Getty Museum, Los Angeles

© The J. Paul Getty Museum, Los Angeles, California



Cat. No. 102 / File Name: 2874-103.jpg  
**Julia Margaret Cameron**  
***The Three Marys, 1864***  
albumen print  
image: 27 x 21.6 cm (10 5/8 x 8 1/2 in.)  
mat: 55.88 x 40.64 cm (22 x 16 in.)  
The J. Paul Getty Museum, Los Angeles  
© The J. Paul Getty Museum, Los Angeles, California



Cat. No. 104 / File Name: 2874-138.jpg  
**John Everett Millais**  
***A Huguenot, on Saint Bartholomew's Day, Refusing to Shield Himself from Danger by Wearing the Roman Catholic Badge, 1851-1852***  
oil on canvas  
91.4 x 62.2 cm (36 x 24 1/2 in.)  
The Makins Collection



Cat. No. 105 / File Name: 2874-140.jpg  
**Roger Fenton**  
***A Romance. No. 1: A Strong Flirtation of Which One Spectator Highly Disapproves, 1854***  
albumen print  
image: 18.1 x 21.4 cm (7 1/8 x 8 7/16 in.)  
framed: 58.1 x 41 x 2.9 cm (22 7/8 x 16 1/8 x 1 1/8 in.)  
Lent by Her Majesty Queen Elizabeth II (in catalogue: The Royal Collection)



Cat. No. 106 / File Name: 2874-141.jpg  
**Roger Fenton**  
***A Romance. No. 2: Popping the Question, 1854***  
albumen print  
image: 18.4 x 19.7 cm (7 1/4 x 7 3/4 in.)  
framed: 58.1 x 41 x 2.9 cm (22 7/8 x 16 1/8 x 1 1/8 in.)  
Lent by Her Majesty Queen Elizabeth II (in catalogue: The Royal Collection)



Cat. No. 107 / File Name: 2874-142.jpg  
**Roger Fenton**  
***A Romance. No. 3: Sealing the Covenant, 1854***  
albumen print  
image: 17.7 x 20.7 cm (6 15/16 x 8 1/8 in.)  
framed: 58.1 x 41 x 2.9 cm (22 7/8 x 16 1/8 x 1 1/8 in.)  
Lent by Her Majesty Queen Elizabeth II (in catalogue: The Royal Collection)



Cat. No. 108 / File Name: 2874-143.jpg

**Roger Fenton**

***A Romance. No.4: The Honeymoon, 1854***

albumen print

image: 18 x 19.9 cm (7 1/16 x 7 13/16 in.)

framed: 58.1 x 41 x 2.9 cm (22 7/8 x 16 1/8 x 1 1/8 in.)

Lent by Her Majesty Queen Elizabeth II (in catalogue: The Royal Collection)



Cat. No. 110 / File Name: 2874-149.jpg

**Viscountess Jocelyn**

***Interior of Room, c. 1862***

albumen print

17.5 x 20.3 cm (6 7/8 x 8 in.)

National Gallery of Art, Washington, R.K. Mellon Foundation



Cat. No. 111 / File Name: 2874-155.jpg

**Henry Peach Robinson**

***After School, c. 1857***

albumen print

image: 12 x 14.6 cm (4 3/4 x 5 3/4 in.)

sheet: 23.18 x 28.89 cm (9 1/8 x 11 3/8 in.)

mat: 35.56 x 45.72 cm (14 x 18 in.)

Gernsheim Collection, Harry Ransom Center, The University of Texas at Austin



Cat. No. 112 / File Name: 2874-157.jpg

**Oscar Gustave Rejlander**

***Night in Town, 1862***

albumen print

image: 20.3 x 15.6 cm (8 x 6 1/8 in.)

mount: 28.58 x 23.5 cm (11 1/4 x 9 1/4 in.)

mat: 43.18 x 35.56 cm (17 x 14 in.)

Princeton University Art Museum. Museum Purchase, gift of Mrs. Max Adler



Cat. No. 114 / File Name: 2874-162.jpg

**Henry Peach Robinson**

***Somebody's Coming, 1861***

hand-colored albumen print

image: 31.4 x 25.1 cm (12 3/8 x 9 7/8 in.)

mount: 38.1 x 30.16 cm (15 x 11 7/8 in.)

mat: 60.96 x 50.8 cm (24 x 20 in.)

Princeton University Art Museum. Museum Purchase, gift of Mrs. Max Adler



Cat. No. 117 / File Name: 2874-146.jpg  
**Henry Peach Robinson**  
***She Never Told Her Love, 1857***  
albumen print  
image: 17.8 x 21.8 cm (7 x 8 9/16 in.)  
mount: 29 x 36.9 cm (11 7/16 x 14 1/2 in.)  
National Gallery of Art, Washington, Paul Mellon Fund



Cat. No. 118 / File Name: 2874-104.jpg  
**Julia Margaret Cameron**  
***The Passion Flower at the Gate, 1866***  
albumen print  
image: 28.6 x 27.1 cm (11 1/4 x 10 11/16 in.)  
mount: 37.8 x 34 cm (14 7/8 x 13 3/8 in.)  
mat: 71.12 x 55.88 cm (28 x 22 in.)  
Museum of Fine Arts, Boston. Lucy Dalbiac Luard Fund



Cat. No. 119 / File Name: 2874-145.jpg  
**Julia Margaret Cameron**  
***The Disappointment, 1865***  
albumen print  
image: 26.2 x 21.4 cm (10 5/16 x 8 7/16 in.)  
mat: 55.88 x 40.64 cm (22 x 16 in.)  
The J. Paul Getty Museum, Los Angeles



Cat. No. 120 / File Name: 2874-174.jpg  
**John Everett Millais**  
***The Woodman's Daughter, 1850-1851***  
oil on canvas  
unframed: 89 x 65 cm (35 1/16 x 25 9/16 in.)  
framed: 104.6 x 79.3 x 7.5 cm (41 3/16 x 31 1/4 x 2 15/16 in.)  
Guildhall Art Gallery, City of London



Cat. No. 121 / File Name: 2874-139.jpg  
**Dante Gabriel Rossetti**  
***Writing on the Sand, 1859***  
watercolor on paper  
image: 26.3 x 24.1 cm (10 3/8 x 9 1/2 in.)  
framed: 60.1 x 44.9 x 2.2 cm (23 11/16 x 17 11/16 x 7/8 in.)  
Trustees of the British Museum, London



Cat. No. 122 / File Name: 2874-144.jpg

**Frederick Pickersgill**

***Sunshine and Shade, 1859, 1859***

albumen print

image: 16.4 x 19.4 cm (6 7/16 x 7 5/8 in.)

support: 26.2 x 36.1 cm (10 5/16 x 14 3/16 in.)

The Royal Photographic Society Collection at the National Media Museum. Purchased with the assistance of The Art Fund



Cat. No. 123 / File Name: 2874-152.jpg

**Julia Margaret Cameron**

***Elizabeth Keown, Kate Keown, and Freddy Gould, c. 1866-1868***

albumen print

image: 32.1 x 28 cm (12 5/8 x 11 in.)

mount: 46.2 x 36.5 cm (18 3/16 x 14 3/8 in.)

National Gallery of Art, Washington, Paul Mellon Fund



Cat. No. 124 / File Name: 2874-153.jpg

**Julia Margaret Cameron**

***Summer Days, 1866***

albumen print

image: 35.3 x 28.2 cm (13 7/8 x 11 1/8 in.)

mount: 49.1 x 40.3 cm (19 5/16 x 15 7/8 in.)

National Gallery of Art, Washington, Paul Mellon Fund



Cat. No. 125 / File Name: 2874-147.jpg

**Henry Peach Robinson**

***Fading Away, 1858***

albumen print

image: 28.8 x 52.1 cm (11 5/16 x 20 1/2 in.)

mount: 50.8 x 60.96 cm (20 x 24 in.)

The Royal Photographic Society Collection at the National Media Museum. Purchased with the assistance of The Art Fund.

