

Michel Sittow: Estonian Painter at the Courts of Renaissance Europe

January 28, 2018 - May 13, 2018

To order publicity images: Publicity images are available only for those objects accompanied by a thumbnail image below. Please email pr-images@nga.gov or fax (202) 789-3044 and designate your desired images, using the "File Name" on this list. Please include your name and contact information, press affiliation, deadline for receiving images, the date of publication, and a brief description of the kind of press coverage planned.

Links to download the digital image files will be sent via e-mail.

Usage: Images are provided exclusively to the press, and only for purposes of publicity for the duration of the exhibition at the National Gallery of Art. All published images must be accompanied by the credit line provided and with copyright information, as noted.

Important: The images displayed on this page are for reference only and are not to be reproduced in any media.

File Name: 3888-016.jpg

Hans Memling

Portrait of a Man with an Arrow, c. 1470/1475

oil on panel

Painted surface: 31.3 x 25.1 cm (12 5/16 x 9 7/8 in.)

Overall (panel): 31.9 x 25.8 cm (12 9/16 x 10 3/16 in.)

Framed: 40.2 x 32.7 x 6.4 cm (15 13/16 x 12 7/8 x 2 1/2 in.)

National Gallery of Art, Washington, Andrew W. Mellon Collection



File Name: 3888-008.jpg

Michel Sittow

Portrait of Diego de Guevara (?), c. 1515/1518

oil on panel

Overall: 33.6 x 23.7 cm (13 1/4 x 9 5/16 in.)

Framed: 54.9 x 46.3 cm (21 5/8 x 18 1/4 in.)

National Gallery of Art, Washington, Andrew W. Mellon Collection



File Name: 3888-001.jpg

Michel Sittow

The Assumption of the Virgin, c. 1500/1504

oil on panel

Painted surface: 21.1 x 16.2 cm (8 5/16 x 6 3/8 in.)

Overall (panel): 21.3 x 16.7 cm (8 3/8 x 6 9/16 in.)

Framed: 35.5 x 31.1 cm (14 x 12 1/4 in.)

National Gallery of Art, Washington, Ailsa Mellon Bruce Fund



File Name: 3888-024.jpg

Juan de Flandes

The Temptation of Christ, c. 1500/1504

oil on panel

painted surface: 21 x 15.5 cm (8 1/4 x 6 1/8 in.)

overall (panel): 21.3 x 16 cm (8 3/8 x 6 5/16 in.)

framed: 25.4 x 20.3 cm (10 x 8 in.)

National Gallery of Art, Washington, Ailsa Mellon Bruce Fund



File Name: 3888-009.jpg

Michel Sittow

Madonna and Child, c. 1515/1518

oil on panel

unframed: 33.1 x 25.6 cm (13 1/16 x 10 1/16 in.)

framed: 42.9 x 35.4 cm (16 7/8 x 13 15/16 in.)

Gemäldegalerie, Staatliche Museen zu Berlin, Property of Kaiser Friedrich Museumsverein

Gemäldegalerie, Staatliche Museen zu Berlin, Preußischer Kulturbesitz

Property of Kaiser Friedrich Museumsverein. Photo: Jörg P. Anders



File Name: 3888-002.jpg

Michel Sittow

The Ascension of Christ, c. 1500/1504

oil on panel

overall: 21.9 x 16.6 cm (8 5/8 x 6 9/16 in.)

Private Collection



File Name: 3888-006.jpg

Michel Sittow

Portrait of a Man, c. 1510

oil on panel

overall: 35.9 x 25.8 cm (14 1/8 x 10 3/16 in.)

Mauritshuis, The Hague, purchase made possible by the testamentary disposition of Mr Volz and

with the support of the Rembrandt Association, 1946

Mauritshuis, The Hague. Photo by Margareta Svensson



File Name: 3888-007.jpg

Michel Sittow

Portrait of the Danish King Christian II, 1514/1515

oil on panel

overall: 30.8 x 22.3 cm (12 1/8 x 8 3/4 in.)

Statens Museum for Kunst, Copenhagen

© SMK Photo



File Name: 3888-010.jpg

Michel Sittow

Catherine of Aragón as the Magdalene, c. 1515

oil on oak panel

overall: 32.1 x 24.6 cm (12 5/8 x 9 11/16 in.)

Detroit Institute of Arts, Founders Society Purchase, General Membership Fund

Bridgeman Images



File Name: 3888-011.jpg

Michel Sittow

Mary Rose Tudor (1496-1533), Sister of Henry VIII of England, c. 1514

oil on panel

overall: 29 x 20.5 cm (11 7/16 x 8 1/16 in.)

framed: 36 x 27.7 x 5 cm (14 3/16 x 10 7/8 x 1 15/16 in.)

Kunsthistorisches Museum Vienna, Gemäldegalerie

KHM - Museumsverband



File Name: 3888-012.jpg

Michel Sittow

A Young Man in a Red Cap, 1490s

oil on panel

overall: 16.4 x 12.9 cm (6 7/16 x 5 1/16 in.)

Detroit Institute of Arts, Gift of Anne and Henry Ford II

Bridgeman Images

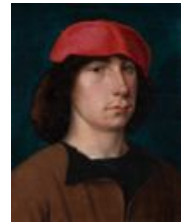

File Name: 3888-013.jpg

Michel Sittow

Portrait of a Man with a Rosary, c. 1520

oil on panel

overall: 33.6 x 22.8 cm (13 1/4 x 9 in.)

framed: 39 x 28.5 cm (15 3/8 x 11 1/4 in.)

Private collection, courtesy of Het Noordbrabants Museum, 's-Hertogenbosch, Netherlands



File Name: 3888-015.jpg

Michel Sittow and Workshop

Saint James the Great and the Virgin and Child, c. 1520

oil on panel

overall: 189 x 96 cm (74 7/16 x 37 13/16 in.)

Art Museum of Estonia - Niguliste Museum



File Name: 3888-017.jpg

Jan Gossaert

Portrait of a Man, c. 1520/1525

oil on panel

overall: 40 x 27.5 cm (15 3/4 x 10 13/16 in.)

framed: 51 x 38 x 7 cm (20 1/16 x 14 15/16 x 2 3/4 in.)

Kunsthistorisches Museum Vienna, Gemäldegalerie

KHM - Museumsverband



File Name: 3888-020.jpg
Netherlandish Artist (formerly attributed to Michel Sittow)
The Coronation of the Virgin, c. 1500
oil on panel
overall: 24.5 x 18.3 cm (9 5/8 x 7 3/16 in.)
Musée du Louvre - Département des Peintures
Photo: Gerard Blot. © RMN-Grand Palais / Art Resource, NY



File Name: 3888-026.jpg
Michel Sittow
The Portrait of a Man with the Pearl, 1515-1517
oil on panel
overall: 22.4 x 17.8 cm (8 13/16 x 7 in.)
framed: 32.5 x 28.5 cm (12 13/16 x 11 1/4 in.)
Royal Collection, Patrimonio Nacional, Palacio Real de Madrid
© Patrimonio Nacional / photographer Joaquín Cortes



File Name: 3888-027.jpg
Michel Sittow
Portrait of a Man with a Book, c. 1515
oil on panel
overall: 25 x 16 cm (9 13/16 x 6 5/16 in.)
Royal Museum of Fine Arts Antwerp (KMSKA)
Royal Museum for Fine Arts Antwerp © Lukas-Art in Flanders vzw, photo Rik Klein Gotink



File Name: 3888-028.jpg
Attributed to Michel Sittow
The Virgin with Child and Apple, 1480s (?)
oil on panel
overall: 33.7 x 23.9 cm (13 1/4 x 9 7/16 in.)
Szépművészeti Múzeum / Museum of Fine Arts, Budapest
© Szépművészeti Múzeum / Museum of Fine Arts, Budapest, 2017



File Name: 3888-029.jpg
Attributed to Michel Sittow
The Nativity at Night, Early 16th century
oil on panel (oak)
unframed: 38.1 x 30.16 cm (15 x 11 7/8 in.)
Upton House, The Bearsted Collection (National Trust), United Kingdom
© National Trust



File Name: 3888-030.jpg
Michel Sittow
Portrait of a Woman, Early 16th century
oil on panel
unframed: 22.5 x 15.5 cm (8 7/8 x 6 1/8 in.)
framed: 28.8 x 21.7 x 5 cm (11 5/16 x 8 9/16 x 1 15/16 in.)
Kunsthistorisches Museum Vienna, Gemäldegalerie
KHM - Museumsverband



:

File Name: 3888-031.jpg

Michel Sittow and Workshop

Saint Adrian and Saint Anthony, c. 1520

oil on panel

overall: 189 x 94 cm (74 7/16 x 37 in.)

Art Museum of Estonia - Niguliste Museum

