

The Serial Impulse at Gemini G.E.L.

October 4, 2015 - February 7, 2016

To order publicity images: Publicity images are available only for those objects accompanied by a thumbnail image below. Please email pr-images@nga.gov or fax (202) 789-3044 and designate your desired images, using the "File Name" on this list. Please include your name and contact information, press affiliation, deadline for receiving images, the date of publication, and a brief description of the kind of press coverage planned.

Links to download the digital image files will be sent via e-mail.

Usage: Images are provided exclusively to the press, and only for purposes of publicity for the duration of the exhibition at the National Gallery of Art. All published images must be accompanied by the credit line provided and with copyright information, as noted.

Important: The images displayed on this page are for reference only and are not to be reproduced in any media.

File Name: 3984-076.jpg

John Baldessari

Two Sunsets (One with Square Blue Moon), 1994

lithograph and screenprint

sheet: 48 x 32 in. (121.9 x 81.3 cm.)

National Gallery of Art, Washington, Gemini G.E.L., Los Angeles, CA

© Gemini G.E.L. and the Artist



File Name: 3984-077.jpg

John Baldessari

French Horn Player (with Three Contexts-One Coded), 1994

lithograph and screenprint

sheet: 60 x 22 in. (152.4 x 55.9 cm.)

National Gallery of Art, Washington, Gemini G.E.L., Los Angeles, CA

© Gemini G.E.L. and the Artist



File Name: 3984-078.jpg

John Baldessari

Money (with Space Between), 1994

lithograph and screenprint

2 sheets: 48 x 22 in. (121.9 x 55.9 cm.) each

National Gallery of Art, Washington, Gemini G.E.L., Los Angeles, CA

© Gemini G.E.L. and the Artist



:

File Name: 3984-079.jpg

John Baldessari

***Accordionist (with Crowd)*, 1994**

lithograph and screenprint

sheet: 47 3/8 x 39 7/8 in. (120.3 x 101.28 cm.)

National Gallery of Art, Washington, Gemini G.E.L., Los Angeles, CA

© Gemini G.E.L. and the Artist



File Name: 3984-080.jpg

John Baldessari

***Keys (with Intrusion)*, 1994**

lithograph and screenprint

sheet: 29 x 48 in. (73.6 x 121.9 cm.)

National Gallery of Art, Washington, Gemini G.E.L., Los Angeles, CA

© Gemini G.E.L. and the Artist



John Baldessari

***Two Bowlers (with Questioning Person) [left panel]*, 1994**

left panel of 2 parts: color lithograph and screenprint on Arches 88 paper

overall: 121.9 x 92.7 cm (48 x 36 1/2 in.)

National Gallery of Art, Washington, Gift of Gemini G.E.L. and the Artist

© Gemini G.E.L. and the Artist

File Name: 3984-090.jpg

John Baldessari

***Two Bowlers (with Questioning Person) [right panel]*, 1994**

right panel of 2 parts: color lithograph and screenprint on Arches 88 paper

overall: 121.9 x 92.7 cm (48 x 36 1/2 in.)

National Gallery of Art, Washington, Gift of Gemini G.E.L. and the Artist

© Gemini G.E.L. and the Artist



File Name: 3984-131.jpg

John Baldessari

***Jump (with Volcano)*, 1994 (published 2012)**

lithograph and screenprint

overall: 48 x 24 in. (121.92 x 60.96 cm)

Gemini G.E.L., Los Angeles, CA

© Gemini G.E.L. and the Artist



File Name: 3984-132.jpg

John Baldessari

***One and Three Persons (with Two Contexts--One Chaotic)*, 1994 (published 2012)**

lithograph and screenprint

overall: 48 x 37 3/8 in. (121.92 x 94.93 cm)

Gemini G.E.L., Los Angeles, CA

© Gemini G.E.L. and the Artist



:

File Name: 3984-063.jpg

Vija Celmins

Concentric Bearings, B, 1984

aquatint, drypoint, and mezzotint

sheet: 44 x 37 cm (17 5/16 x 14 9/16 in.)

National Gallery of Art, Washington, Gift of Gemini G.E.L. and the Artist

© Gemini G.E.L. and the Artist



File Name: 3984-064.jpg

Vija Celmins

Concentric Bearings, D, 1984

mezzotint, aquatint, drypoint, and photogravure

sheet: 45.7 x 57 cm (18 x 22 7/16 in.)

National Gallery of Art, Washington, Gift of Gemini G.E.L. and the Artist

© Gemini G.E.L. and the Artist



File Name: 3984-065.jpg

Vija Celmins

Concentric Bearings, C, 1984

aquatint, drypoint, and mezzotint

sheet: 51.3 x 51.2 cm (20 3/16 x 20 3/16 in.)

National Gallery of Art, Washington, Gift of Gemini G.E.L. and the Artist

© Gemini G.E.L. and the Artist

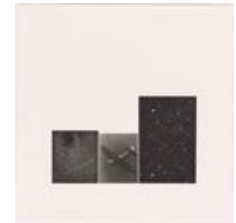

File Name: 3984-066.jpg

Vija Celmins

Concentric Bearings, A, 1984

drypoint, aquatint, and photogravure

sheet: 60.9 x 47.2 cm (24 x 18 9/16 in.)

National Gallery of Art, Washington, Gift of Gemini G.E.L. and the Artist, in Honor of the 50th Anniversary of the National Gallery of Art

© Gemini G.E.L. and the Artist



Michael Heizer

Scrap Metal Drypoint #1, 1978

drypoint

sheet: 89.4 x 214.1 cm (35 3/16 x 84 5/16 in.)

National Gallery of Art, Washington, Gift of Gemini G.E.L. and the Artist

© Gemini G.E.L. and the Artist

Michael Heizer

Scrap Metal Drypoint #2, 1978

drypoint

overall: 90.8 x 215.9 cm (35 3/4 x 85 in.)

National Gallery of Art, Washington, Gift of Gemini G.E.L. and the Artist

© Gemini G.E.L. and the Artist

:

Michael Heizer

Scrap Metal Drypoint #3, 1978

drypoint

sheet: 89.5 x 214.4 cm (35 1/4 x 84 7/16 in.)

National Gallery of Art, Washington, Gift of Gemini G.E.L. and the Artist

© Gemini G.E.L. and the Artist

Michael Heizer

Scrap Metal Drypoint #4, 1978

drypoint

sheet: 89.4 x 217.1 cm (35 3/16 x 85 1/2 in.)

National Gallery of Art, Washington, Gift of Gemini G.E.L. and the Artist

© Gemini G.E.L. and the Artist

File Name: 3984-026.jpg

Michael Heizer

Scrap Metal Drypoint #5, 1978

drypoint

sheet: 89.2 x 215.4 cm (35 1/8 x 84 13/16 in.)

National Gallery of Art, Washington, Gift of Gemini G.E.L. and the Artist

© Gemini G.E.L. and the Artist



Michael Heizer

Scrap Metal Drypoint #6, 1978

drypoint

sheet: 89.2 x 212.4 cm (35 1/8 x 83 5/8 in.)

National Gallery of Art, Washington, Gift of Gemini G.E.L. and the Artist

© Gemini G.E.L. and the Artist

File Name: 3984-001.jpg

David Hockney

Rain, 1973

lithograph and screenprint

National Gallery of Art, Washington, Gift of the Woodward Foundation, Washington, D.C.

© David Hockney and Gemini G.E.L.



File Name: 3984-002.jpg

David Hockney

Sun, 1973

lithograph and screenprint

sheet: 94.6 x 77.7 cm (37 1/4 x 30 9/16 in.)

National Gallery of Art, Washington, Gift of the Woodward Foundation, Washington, D.C.

© David Hockney and Gemini G.E.L.



File Name: 3984-003.jpg

David Hockney

Wind, 1973

lithograph and screenprint

sheet: 101.6 x 78.7 cm (40 x 31 in.)

National Gallery of Art, Washington, Gift of the Woodward Foundation, Washington, D.C.

© David Hockney and Gemini G.E.L.



File Name: 3984-004.jpg

David Hockney

Snow, 1973

lithograph and screenprint

sheet: 101.8 x 85 cm (40 1/16 x 33 7/16 in.)

National Gallery of Art, Washington, Gift of the Woodward Foundation, Washington, D.C.

© David Hockney and Gemini G.E.L.



File Name: 3984-005.jpg

David Hockney

Lightning, 1973

lithograph and screenprint

National Gallery of Art, Washington, Gift of the Woodward Foundation, Washington, D.C.

© David Hockney and Gemini G.E.L.



File Name: 3984-013.jpg

David Hockney

Mist, 1973

lithograph

overall: 94 x 81.3 cm (37 x 32 in.)

National Gallery of Art, Washington, Gift of Gemini G.E.L. and the Artist

© David Hockney and Gemini G.E.L.



File Name: 3984-006.jpg

Jasper Johns

Figure 2, 1969

lithograph

National Gallery of Art, Washington, Gift of the Woodward Foundation, Washington, D.C.

Published by Gemini G.E.L. © Jasper Johns and Gemini G.E.L./Licensed by VAGA, New York, NY



File Name: 3984-007.jpg

Jasper Johns

Figure 5, 1969

lithograph

National Gallery of Art, Washington, Gift of the Woodward Foundation, Washington, D.C.

Published by Gemini G.E.L. © Jasper Johns and Gemini G.E.L./Licensed by VAGA, New York, NY



File Name: 3984-014.jpg

Jasper Johns

Figure 1, 1969

lithograph

sheet: 96.5 x 78.7 cm (38 x 31 in.)

National Gallery of Art, Washington, Gift of Gemini G.E.L.

Published by Gemini G.E.L. © Jasper Johns and Gemini G.E.L./Licensed by VAGA, New York, NY



File Name: 3984-015.jpg

Jasper Johns

Figure 7, 1969

lithograph

overall: 96.5 x 78.7 cm (38 x 31 in.)

National Gallery of Art, Washington, Gift of Gemini G.E.L.

Published by Gemini G.E.L. © Jasper Johns and Gemini G.E.L./Licensed by VAGA, New York, NY



File Name: 3984-067.jpg

Jasper Johns

Figure 0, 1969

lithograph

sheet: 96.8 x 79.2 cm (38 1/8 x 31 3/16 in.)

National Gallery of Art, Washington, Gift of Gemini G.E.L., in Honor of the 50th Anniversary of the National Gallery of Art

Published by Gemini G.E.L. © Jasper Johns and Gemini G.E.L./Licensed by VAGA, New York, NY



File Name: 3984-068.jpg

Jasper Johns

Figure 9, 1969

lithograph

sheet: 96.5 x 78.7 cm (38 x 31 in.)

National Gallery of Art, Washington, Gift of Gemini G.E.L., in Honor of the 50th Anniversary of the National Gallery of Art

Published by Gemini G.E.L. © Jasper Johns and Gemini G.E.L./Licensed by VAGA, New York, NY



File Name: 3984-069.jpg

Jasper Johns

Figure 3, 1969

lithograph

sheet: 96.5 x 79 cm (38 x 31 1/8 in.)

National Gallery of Art, Washington, Gift of Gemini G.E.L.

Published by Gemini G.E.L. © Jasper Johns and Gemini G.E.L./Licensed by VAGA, New York, NY



File Name: 3984-070.jpg

Jasper Johns

Figure 4, 1969

lithograph

sheet: 96.6 x 79 cm (38 1/16 x 31 1/8 in.)

National Gallery of Art, Washington, Gift of Gemini G.E.L.

Published by Gemini G.E.L. © Jasper Johns and Gemini G.E.L./Licensed by VAGA, New York, NY



File Name: 3984-071.jpg

Jasper Johns

Figure 6, 1969

lithograph

sheet: 96.5 x 78.7 cm (38 x 31 in.)

National Gallery of Art, Washington, Gift of Gemini G.E.L.

Published by Gemini G.E.L. © Jasper Johns and Gemini G.E.L./Licensed by VAGA, New York, NY



File Name: 3984-072.jpg

Jasper Johns

Figure 8, 1969

lithograph

sheet: 96.7 x 79.3 cm (38 1/16 x 31 1/4 in.)

National Gallery of Art, Washington, Gift of Gemini G.E.L.

Published by Gemini G.E.L. © Jasper Johns and Gemini G.E.L./Licensed by VAGA, New York, NY



File Name: 3984-050.jpg

Ellsworth Kelly

Light Green Panel, 1982

painted aluminum

overall: 107 x 80.7 x 0.4 cm (42 1/8 x 31 3/4 x 3/16 in.)

National Gallery of Art, Washington, Gift of Mr. and Mrs. Roger P. Sonnabend

© Gemini G.E.L. and the Artist



File Name: 3984-051.jpg

Ellsworth Kelly

Dark Red-Violet Panel, 1982

painted aluminum

overall: 76.2 x 79.7 x 0.48 cm (30 x 31 3/8 x 3/16 in.)

National Gallery of Art, Washington, Gift of Mr. and Mrs. Roger P. Sonnabend

© Gemini G.E.L. and the Artist



Ellsworth Kelly

Yellow Panel, 1982

painted aluminum

30 1/4 x 33 1/8 x 3/16 in. (76.8 x 84.1 x 0.5 cm)

Gemini G.E.L., Los Angeles, CA

© Gemini G.E.L. and the Artist

Ellsworth Kelly

Gray Panel, 1982

painted aluminum

30 1/4 x 33 1/8 x 3/16 in. (76.8 x 84.1 x 0.5 cm)

Gemini G.E.L., Los Angeles, CA

© Gemini G.E.L. and the Artist

:

Ellsworth Kelly

Red Panel, 1982

painted aluminum

30 1/4 × 33 1/8 × 3/16 in. (76.8 × 84.1 × 0.5 cm)

Gemini G.E.L., Los Angeles, CA

© Gemini G.E.L. and the Artist

Ellsworth Kelly

Red-Orange Panel, 1982

painted aluminum

30 × 31 3/8 × 3/16 in. (76.2 × 79.7 × 0.5 cm)

Gemini G.E.L., Los Angeles, CA

© Gemini G.E.L. and the Artist

Ellsworth Kelly

White Panel, 1982

painted aluminum

36 5/8 × 36 3/8 × 3/16 in. (93 × 92.4 × 0.5 cm)

Gemini G.E.L., Los Angeles, CA

© Gemini G.E.L. and the Artist

Ellsworth Kelly

Black Panel, 1982

painted aluminum

36 5/8 × 36 3/8 × 3/16 in. (93 × 92.4 × 0.5 cm)

Gemini G.E.L., Los Angeles, CA

© Gemini G.E.L. and the Artist

Ellsworth Kelly

Dark Blue Panel, 1982

painted aluminum

31 5/8 × 33 1/2 × 3/16 in. (80.3 × 85.1 × 0.5 cm)

Gemini G.E.L., Los Angeles, CA

© Gemini G.E.L. and the Artist

Ellsworth Kelly

Dark Green Panel I, 1982

painted aluminum

42 1/8 × 31 3/4 × 3/16 in. (107 × 80.6 × 0.5 cm)

Gemini G.E.L., Los Angeles, CA

© Gemini G.E.L. and the Artist

Ellsworth Kelly

Dark Green Panel II, 1982

painted aluminum

32 1/8 x 29 x 3/16 in. (81.6 x 73.7 x 0.5 cm)

Gemini G.E.L., Los Angeles, CA

© Gemini G.E.L. and the Artist

File Name: 3984-016.jpg

Roy Lichtenstein

Bull II, 1973

lithograph and line-cut

sheet: 68.6 x 88.9 cm (27 x 35 in.)

framed: 78.1 x 98.4 x 4.4 cm (30 3/4 x 38 3/4 x 1 3/4 in.)

National Gallery of Art, Washington, Gift of Gemini G.E.L. and the Artist

@Estate of Roy Lichtenstein



File Name: 3984-017.jpg

Roy Lichtenstein

Bull IV, 1973

lithograph, screenprint, and line-cut

sheet: 68.6 x 88.9 cm (27 x 35 in.)

National Gallery of Art, Washington, Gift of Gemini G.E.L. and the Artist

@Estate of Roy Lichtenstein

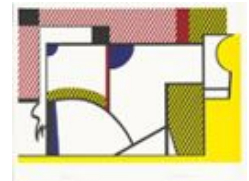

File Name: 3984-018.jpg

Roy Lichtenstein

Bull VI, 1973

lithograph, screenprint, and line-cut

sheet: 68.6 x 88.9 cm (27 x 35 in.)

National Gallery of Art, Washington, Gift of Gemini G.E.L. and the Artist

@Estate of Roy Lichtenstein



File Name: 3984-022.jpg

Roy Lichtenstein

Bull III, 1973

lithograph, screenprint, and line-cut

sheet: 68.6 x 89 cm (27 x 35 1/16 in.)

National Gallery of Art, Washington, Gift of Gemini G.E.L. and the Artist

@Estate of Roy Lichtenstein



File Name: 3984-028.jpg

Roy Lichtenstein

Bull I, 1973

line-cut

sheet: 68.6 x 88.9 cm (27 x 35 in.)

National Gallery of Art, Washington, Gift of Gemini G.E.L. and the Artist

@Estate of Roy Lichtenstein



:

File Name: 3984-029.jpg

Roy Lichtenstein

Bull V, 1973

lithograph, screenprint, and line-cut

sheet: 68.7 x 89.1 cm (27 1/16 x 35 1/16 in.)

National Gallery of Art, Washington, Gift of Gemini G.E.L. and the Artist

©Estate of Roy Lichtenstein



File Name: 3984-106.jpg

Julie Mehretu

Myriads, Only by Dark, 2014

aquatint and spit bite

4 panels: 81 1/4" x 45 1/4" each

Gemini G.E.L., Los Angeles, CA

Published by Gemini G.E.L. LLC, Los Angeles © 2014 Julie Mehretu and Gemini G.E.L. LLC.

Photo: Bernd Borchardt



File Name: 3984-085.jpg

Bruce Nauman

Untitled, 1994

lithograph

overall: 76 x 101.4 cm (29 15/16 x 39 15/16 in.)

National Gallery of Art, Washington, Gift of Lee and Ann Fensterstock

© Gemini G.E.L. and the Artist



File Name: 3984-086.jpg

Bruce Nauman

Untitled, 1994

lithograph and screenprint

overall: 76 x 101.3 cm (29 15/16 x 39 7/8 in.)

National Gallery of Art, Washington, Gift of Lee and Ann Fensterstock

© Gemini G.E.L. and the Artist



File Name: 3984-087.jpg

Bruce Nauman

Untitled, 1994

color screenprint

overall: 89 x 89.3 cm (35 1/16 x 35 3/16 in.)

National Gallery of Art, Washington, Gift of Lee and Ann Fensterstock

© Gemini G.E.L. and the Artist



File Name: 3984-104.jpg

Bruce Nauman

Untitled, 1994

color lithograph on wove paper

sheet: 76.2 x 101.6 cm (30 x 40 in.)

National Gallery of Art, Washington, Gift of Lee and Ann Fensterstock

© Gemini G.E.L. and the Artist



:

Bruce Nauman
Untitled, 1994

etching
19 3/4 × 22 in. (50.2 × 55.9 cm)
Gemini G.E.L., Los Angeles, CA
© Gemini G.E.L. and the Artist

Bruce Nauman
Untitled, 1994

etching
19 3/4 × 22 in. (50.2 × 55.9 cm)
Gemini G.E.L., Los Angeles, CA
© Gemini G.E.L. and the Artist

Bruce Nauman
Untitled, 1994

etching
19 3/4 × 22 in. (50.2 × 55.9 cm)
Gemini G.E.L., Los Angeles, CA
© Gemini G.E.L. and the Artist

Bruce Nauman
Untitled, 1994

etching
19 3/4 × 22 in. (50.2 × 55.9 cm)
Gemini G.E.L., Los Angeles, CA
© Gemini G.E.L. and the Artist

Bruce Nauman
Untitled, 1994

etching
19 3/4 × 22 in. (50.2 × 55.9 cm)
Gemini G.E.L., Los Angeles, CA
© Gemini G.E.L. and the Artist

Bruce Nauman
Untitled, 1994

etching
19 3/4 × 22 in. (50.2 × 55.9 cm)
Gemini G.E.L., Los Angeles, CA
© Gemini G.E.L. and the Artist

:

Bruce Nauman
Untitled, 1994

etching
19 3/4 x 22 in. (50.2 x 55.9 cm)
Gemini G.E.L., Los Angeles, CA
© Gemini G.E.L. and the Artist

File Name: 3984-023.jpg
Claes Oldenburg
Untitled (Ice Cream Cones), 1968

lithograph
overall: 57.6 x 40 cm (22 11/16 x 15 3/4 in.)
National Gallery of Art, Washington, Gift of Gemini G.E.L. and the Artist
© Gemini G.E.L. and the Artist

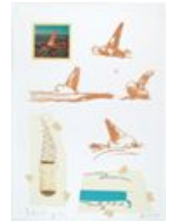

File Name: 3984-024.jpg
Claes Oldenburg
Untitled (Body Buildings), 1968

lithograph
National Gallery of Art, Washington, Gift of Gemini G.E.L. and the Artist
© Gemini G.E.L. and the Artist



File Name: 3984-025.jpg
Claes Oldenburg
Untitled (Geometric Mouse), 1968

lithograph
National Gallery of Art, Washington, Gift of Gemini G.E.L. and the Artist
© Gemini G.E.L. and the Artist



File Name: 3984-030.jpg
Claes Oldenburg
Untitled (Punching Bag), 1968

lithograph
sheet: 57.7 x 40 cm (22 11/16 x 15 3/4 in.)
National Gallery of Art, Washington, Gift of Gemini G.E.L. and the Artist
© Gemini G.E.L. and the Artist



File Name: 3984-031.jpg
Claes Oldenburg
Untitled (Sneaker Lace), 1968

lithograph
sheet: 57.7 x 40 cm (22 11/16 x 15 3/4 in.)
National Gallery of Art, Washington, Gift of Gemini G.E.L. and the Artist
© Gemini G.E.L. and the Artist



File Name: 3984-032.jpg

Claes Oldenburg

***Untitled (Kneeling Building)*, 1968**

lithograph

sheet: 57.5 x 40 cm (22 5/8 x 15 3/4 in.)

National Gallery of Art, Washington, Gift of Gemini G.E.L. and the Artist

© Gemini G.E.L. and the Artist



File Name: 3984-033.jpg

Claes Oldenburg

***Untitled (Kassel)*, 1968**

lithograph with embossing

sheet: 57.7 x 40 cm (22 11/16 x 15 3/4 in.)

National Gallery of Art, Washington, Gift of Gemini G.E.L. and the Artist

© Gemini G.E.L. and the Artist



File Name: 3984-034.jpg

Claes Oldenburg

***Untitled (Fire Plug)*, 1968**

lithograph with embossing

sheet: 57.7 x 39.9 cm (22 11/16 x 15 11/16 in.)

National Gallery of Art, Washington, Gift of Gemini G.E.L. and the Artist

© Gemini G.E.L. and the Artist



File Name: 3984-035.jpg

Claes Oldenburg

***Untitled (Drum Set)*, 1968**

lithograph

sheet: 57.7 x 40 cm (22 11/16 x 15 3/4 in.)

National Gallery of Art, Washington, Gift of Gemini G.E.L. and the Artist

© Gemini G.E.L. and the Artist



File Name: 3984-036.jpg

Claes Oldenburg

***Untitled (Tar Pits)*, 1968**

lithograph

sheet: 57.7 x 39.9 cm (22 11/16 x 15 11/16 in.)

National Gallery of Art, Washington, Gift of Gemini G.E.L. and the Artist

© Gemini G.E.L. and the Artist



File Name: 3984-037.jpg

Claes Oldenburg

***Untitled (New Pasadena Museum)*, 1968**

lithograph

sheet: 57.7 x 40 cm (22 11/16 x 15 3/4 in.)

National Gallery of Art, Washington, Gift of Gemini G.E.L. and the Artist

© Gemini G.E.L. and the Artist



:

File Name: 3984-039.jpg

Claes Oldenburg

Untitled (City as Alphabet), 1968

lithograph

sheet: 57.6 x 40 cm (22 11/16 x 15 3/4 in.)

National Gallery of Art, Washington, Gift of Gemini G.E.L. and the Artist

© Gemini G.E.L. and the Artist



File Name: 3984-081.jpg

Kenneth Price

Chet, 1991

glazed earthenware

overall size: 4 1/8 x 6 x 3 1/8 in. (10.5 x 15.2 x 7.9 cm.)

National Gallery of Art, Washington, Gemini G.E.L., Los Angeles, CA

© Gemini G.E.L. and the Artist



File Name: 3984-082.jpg

Kenneth Price

California Cup, 1991

glazed earthenware

overall size: 10.5 x 15.2 x 7.9 cm (4 1/8 x 6 x 3 1/8 in.)

National Gallery of Art, Washington, Gemini G.E.L., Los Angeles, CA

© Gemini G.E.L. and the Artist



File Name: 3984-083.jpg

Kenneth Price

Mildred, 1991

glazed earthenware

overall: 4 1/4 x 6 x 3 in. (10.8 x 15.2 x 7.6 cm.)

National Gallery of Art, Washington, Gemini G.E.L., Los Angeles, CA

© Gemini G.E.L. and the Artist



File Name: 3984-084.jpg

Kenneth Price

The Fireworm Cup, 1991

glazed earthenware

overall: 3 7/8 x 6 1/4 x 3 1/4 in. (9.8 x 15.9 x 8.3 cm.)

National Gallery of Art, Washington, Gemini G.E.L., Los Angeles, CA

© Gemini G.E.L. and the Artist



Kenneth Price

North of El Prado, 1992

glazed earthenware

3 1/4 x 5 1/2 x 4 in. (8.3 x 14 x 10.2 cm)

Gemini G.E.L., Los Angeles, CA

© Gemini G.E.L. and the Artist

Kenneth Price

Casper, 1992

glazed earthenware

3 × 5 1/2 × 4 in. (7.6 × 14 × 10.2 cm)

Gemini G.E.L., Los Angeles, CA

© Gemini G.E.L. and the Artist

Robert Rauschenberg

Ringer, 1974

offset lithograph and screenprint transferred to collage of paper bag, cheesecloth, China silk, silk, and satin

National Gallery of Art, Washington, Gift of Gemini G.E.L. and the Artist

© Gemini G.E.L. and the Artist

File Name: 3984-020.jpg

Robert Rauschenberg

Preview, 1974

offset lithograph and screenprint transferred to collage of paper bags, silk chiffon, and silk taffeta

overall: 175.3 × 204.5 cm (69 × 80 1/2 in.)

National Gallery of Art, Washington, Gift of Gemini G.E.L. and the Artist

© Gemini G.E.L. and the Artist



Robert Rauschenberg

Scrape, 1974

offset lithograph transferred to collage of paper bags, China silk, and silk chiffon

National Gallery of Art, Washington, Gift of Gemini G.E.L. and the Artist

© Gemini G.E.L. and the Artist

Robert Rauschenberg

Pull, 1974

offset lithograph and screenprint transferred to collage of paper bags, silk taffeta, and cheesecloth

sheet: 213 × 122 cm (83 7/8 × 48 1/16 in.)

National Gallery of Art, Washington, Gift of Gemini G.E.L. and the Artist

© Gemini G.E.L. and the Artist

Robert Rauschenberg

Sand, 1974

offset lithograph transferred to collage of silkscreen fabric, silk chiffon, and silk crepe-back satin

overall: 213.5 × 104 cm (84 1/16 × 40 15/16 in.)

National Gallery of Art, Washington, Gift of Benjamin B. Smith

© Gemini G.E.L. and the Artist

:

Robert Rauschenberg

Mule, 1974

offset lithograph transferred to collage of paper bag, cheesecloth, muslin, silk, and satin
overall: 165.1 x 91.4 cm (65 x 36 in.)

National Gallery of Art, Washington, Gift of Gemini G.E.L. and the Artist

© Gemini G.E.L. and the Artist

Robert Rauschenberg

Plus Fours, 1974

offset lithograph and screenprint transferred to collage of silk satin and silk chiffon
overall: 170.2 x 241.3 cm (67 x 95 in.)

National Gallery of Art, Washington, Gift of Gemini G.E.L. and the Artist

© Gemini G.E.L. and the Artist

Robert Rauschenberg

Scent, 1974

offset lithograph transferred to collage of paper bags, silkscreen fabric, and silk chiffon
overall: 218.5 x 127 cm (86 x 50 in.)

National Gallery of Art, Washington, Gift of Gemini G.E.L. and the Artist

© Gemini G.E.L. and the Artist

File Name: 3984-052.jpg

James Rosenquist

Plume, 1982

aquatint and etching

sheet: 85.1 x 67.3 cm (33 1/2 x 26 1/2 in.)

National Gallery of Art, Washington, Gift of Mr. and Mrs. Roger P. Sonnabend

© Gemini G.E.L. and the Artist

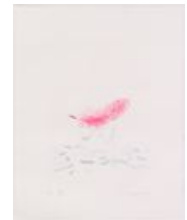

File Name: 3984-053.jpg

James Rosenquist

Amusement Stops, 1982

aquatint and etching

sheet: 85.2 x 66.6 cm (33 9/16 x 26 1/4 in.)

National Gallery of Art, Washington, Gift of Gemini G.E.L. and the Artist

© Gemini G.E.L. and the Artist



File Name: 3984-054.jpg

James Rosenquist

Paper Head on a Nuclear Pillow, 1982

aquatint

sheet: 85.7 x 66.6 cm (33 3/4 x 26 1/4 in.)

National Gallery of Art, Washington, Gift of Gemini G.E.L. and the Artist

© Gemini G.E.L. and the Artist



:

File Name: 3984-055.jpg

James Rosenquist

L'Amour, 1981

aquatint and etching

sheet: 85.1 x 66.2 cm (33 1/2 x 26 1/16 in.)

National Gallery of Art, Washington, Gift of Gemini G.E.L. and the Artist

© Gemini G.E.L. and the Artist



File Name: 3984-056.jpg

James Rosenquist

While the Earth Revolves at Night, 1982

aquatint

sheet: 85.1 x 66.4 cm (33 1/2 x 26 1/8 in.)

National Gallery of Art, Washington, Gift of Gemini G.E.L. and the Artist

© Gemini G.E.L. and the Artist



File Name: 3984-057.jpg

James Rosenquist

Appearance, 1981

aquatint, drypoint, and etching

sheet: 85 x 66.8 cm (33 7/16 x 26 5/16 in.)

National Gallery of Art, Washington, Gift of Gemini G.E.L. and the Artist

© Gemini G.E.L. and the Artist



File Name: 3984-058.jpg

James Rosenquist

Krapp's Banana, 1981

aquatint and drypoint

sheet: 85 x 67 cm (33 7/16 x 26 3/8 in.)

National Gallery of Art, Washington, Gift of Gemini G.E.L. and the Artist

© Gemini G.E.L. and the Artist



File Name: 3984-059.jpg

James Rosenquist

Blood in Warm Water, 1981

aquatint

sheet: 85 x 67.1 cm (33 7/16 x 26 7/16 in.)

National Gallery of Art, Washington, Gift of Gemini G.E.L. and the Artist

© Gemini G.E.L. and the Artist



File Name: 3984-060.jpg

James Rosenquist

On Stage, 1981

aquatint and drypoint

sheet: 85.3 x 67 cm (33 9/16 x 26 3/8 in.)

National Gallery of Art, Washington, Gift of Gemini G.E.L. and the Artist

© Gemini G.E.L. and the Artist

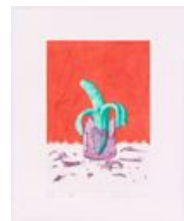

File Name: 3984-061.jpg

James Rosenquist

Beach, 1981

aquatint and etching

sheet: 84.8 x 67 cm (33 3/8 x 26 3/8 in.)

National Gallery of Art, Washington, Gift of Gemini G.E.L. and the Artist

© Gemini G.E.L. and the Artist



File Name: 3984-062.jpg

James Rosenquist

Leaky Neck, 1981

aquatint

sheet: 83.8 x 67 cm (33 x 26 3/8 in.)

National Gallery of Art, Washington, Gift of Gemini G.E.L. and the Artist

© Gemini G.E.L. and the Artist



File Name: 3984-127.jpg

Susan Rothenberg

Puppet Series #1, 2008

mezzotint

16 1/2 x 16 in. (41.91 x 40.64 cm)

Gemini G.E.L., Los Angeles, CA

© Gemini G.E.L. and the Artist



File Name: 3984-128.jpg

Susan Rothenberg

Puppet Series #2, 2008

mezzotint

16 1/2 in. (41.91 cm)

Gemini G.E.L., Los Angeles, CA

© Gemini G.E.L. and the Artist



File Name: 3984-129.jpg

Susan Rothenberg

Puppet Series #3, 2008

mezzotint

16 1/2 x 16 in. (41.91 x 40.64 cm)

Gemini G.E.L., Los Angeles, CA

© Gemini G.E.L. and the Artist



File Name: 3984-130.jpg

Susan Rothenberg

Puppet Series #4, 2008

mezzotint

16 1/2 x 16 in. (41.91 x 40.64 cm)

Gemini G.E.L., Los Angeles, CA

© Gemini G.E.L. and the Artist



File Name: 3984-091.jpg
Ed Ruscha
STICK UP..., 2007
lithograph
19 1/2" x 15 1/2"
Gemini G.E.L., Los Angeles, CA
© Gemini G.E.L. and the Artist



File Name: 3984-092.jpg
Ed Ruscha
LISTEN IF YOU EVER TELL..., 2007
lithograph
19 1/2" x 15 1/2"
Gemini G.E.L., Los Angeles, CA
© Gemini G.E.L. and the Artist



File Name: 3984-093.jpg
Ed Ruscha
IF I WAS YOU..., 2007
lithograph
19 1/2" x 15 1/2"
Gemini G.E.L., Los Angeles, CA
© Gemini G.E.L. and the Artist



File Name: 3984-094.jpg
Ed Ruscha
A COLUMBIAN NECKLACE..., 2007
lithograph
19 1/2" x 15 1/2"
Gemini G.E.L., Los Angeles, CA
© Gemini G.E.L. and the Artist



File Name: 3984-095.jpg
Ed Ruscha
I HAVE NOT FORGOTTEN..., 2007
lithograph
19 1/2" x 15 1/2"
Gemini G.E.L., Los Angeles, CA
© Gemini G.E.L. and the Artist



File Name: 3984-088.jpg
Richard Serra
Coltrane, 1999
etching
overall: 121 x 144.5 cm (47 5/8 x 56 7/8 in.)
National Gallery of Art, Washington, Gift of Lee and Ann Fensterstock
© Gemini G.E.L. and the Artist



File Name: 3984-096.jpg
Richard Serra
Billie Holiday, 1999
etching
59 3/4 x 47 3/4 in. (151.8 x 121.3 cm)
Gemini G.E.L., Los Angeles, CA
© Gemini G.E.L. and the Artist



File Name: 3984-097.jpg
Richard Serra
B.B. King, 1999
etching
44 1/4 x 43 3/4 in. (112.4 x 111.1 cm)
Gemini G.E.L., Los Angeles, CA
© Gemini G.E.L. and the Artist



File Name: 3984-098.jpg
Richard Serra
Bo Diddley, 1999
etching
48 x 47 1/2 in. (121.9 x 120.7 cm)
Gemini G.E.L., Los Angeles, CA
© Gemini G.E.L. and the Artist



File Name: 3984-099.jpg
Richard Serra
Bessie Smith, 1999
etching
43 3/4 x 35 3/4 in. (111.1 x 90.8 cm)
Gemini G.E.L., Los Angeles, CA
© Gemini G.E.L. and the Artist



File Name: 3984-100.jpg
Richard Serra
Al Green, 1999
etching
38 3/4 x 40 1/2 in. (98.4 x 102.9 cm)
Gemini G.E.L., Los Angeles, CA
© Gemini G.E.L. and the Artist



File Name: 3984-101.jpg
Richard Serra
Mojo, 1999
etching
35 1/2 x 43 1/2 in. (90.2 x 110.5 cm)
Gemini G.E.L., Los Angeles, CA
© Gemini G.E.L. and the Artist



:

File Name: 3984-102.jpg
Richard Serra
Sonny Rollins, 1999
etching
39 1/4 x 50 1/2 in. (99.7 x 128.3 cm)
Gemini G.E.L., Los Angeles, CA
© Gemini G.E.L. and the Artist



File Name: 3984-103.jpg
Richard Serra
Freddie King, 1999
etching
47 1/2 x 47 1/2 in. (120.7 x 120.7 cm)
Gemini G.E.L., Los Angeles, CA
© Gemini G.E.L. and the Artist



File Name: 3984-040.jpg
Frank Stella
Club Onyx - Seven Steps, 1967
lithograph
sheet: 38.1 x 55.9 cm (15 x 22 in.)
National Gallery of Art, Washington, Gift of Gemini G.E.L. and the Artist
© Gemini G.E.L. and the Artist



File Name: 3984-041.jpg
Frank Stella
Arbeit Macht Frei, 1967
lithograph
sheet: 38.1 x 55.9 cm (15 x 22 in.)
National Gallery of Art, Washington, Gift of Gemini G.E.L. and the Artist
© Gemini G.E.L. and the Artist



File Name: 3984-043.jpg
Frank Stella
Clinton Plaza, 1967
lithograph
sheet: 38 x 57.7 cm (14 15/16 x 22 11/16 in.)
National Gallery of Art, Washington, Gift of Benjamin B. Smith
© Gemini G.E.L. and the Artist



File Name: 3984-044.jpg
Frank Stella
Arundel Castle, 1967
lithograph
sheet: 38 x 57.7 cm (14 15/16 x 22 11/16 in.)
National Gallery of Art, Washington, Gift of Benjamin B. Smith
© Gemini G.E.L. and the Artist



:

File Name: 3984-045.jpg

Frank Stella

Die Fahne Hoch!, 1967

lithograph

sheet: 38 x 57.7 cm (14 15/16 x 22 11/16 in.)

National Gallery of Art, Washington, Gift of Benjamin B. Smith

© Gemini G.E.L. and the Artist



File Name: 3984-046.jpg

Frank Stella

Marriage of Reason and Squalor, 1967

lithograph

sheet: 38 x 57.7 cm (14 15/16 x 22 11/16 in.)

National Gallery of Art, Washington, Gift of Benjamin B. Smith

© Gemini G.E.L. and the Artist



File Name: 3984-047.jpg

Frank Stella

Tomlinson Court Park, 1967

lithograph

sheet: 38 x 57.7 cm (14 15/16 x 22 11/16 in.)

National Gallery of Art, Washington, Gift of Benjamin B. Smith

© Gemini G.E.L. and the Artist



File Name: 3984-048.jpg

Frank Stella

Getty Tomb, 1967

lithograph

sheet: 38 x 57.7 cm (14 15/16 x 22 11/16 in.)

National Gallery of Art, Washington, Gift of Benjamin B. Smith

© Gemini G.E.L. and the Artist



File Name: 3984-049.jpg

Frank Stella

Bethlehem's Hospital, 1967

lithograph

sheet: 38 x 57.7 cm (14 15/16 x 22 11/16 in.)

National Gallery of Art, Washington, Gift of Benjamin B. Smith

© Gemini G.E.L. and the Artist

