

American Masterworks from the Corcoran, 1815-1940

February 6, 2015 - May 3, 2015

To order publicity images: Publicity images are available only for those objects accompanied by a thumbnail image below. Please email pr-images@nga.gov or fax (202) 789-3044 and designate your desired images, using the "File Name" on this list. Please include your name and contact information, press affiliation, deadline for receiving images, the date of publication, and a brief description of the kind of press coverage planned.

Links to download the digital image files will be sent via e-mail.

Usage: Images are provided exclusively to the press, and only for purposes of publicity for the duration of the exhibition at the National Gallery of Art. All published images must be accompanied by the credit line provided and with copyright information, as noted.

Important: The images displayed on this page are for reference only and are not to be reproduced in any media.

:

File Name: 4044-001.jpg

Cecilia Beaux

Sita and Sarita, c. 1921

oil on canvas

overall: 113.3 x 83.8 cm (44 5/8 x 33 in.)

framed: 134.9 x 103.5 x 8.3 cm (53 1/8 x 40 3/4 x 3 1/4 in.)

National Gallery of Art, Corcoran Collection (Museum Purchase, William A. Clark Fund)



File Name: 4044-002.jpg

George Bellows

Forty-two Kids, 1907

oil on canvas

overall: 106.7 x 153 cm (42 x 60 1/4 in.)

framed: 103.82 x 170.18 x 7.62 cm (40 7/8 x 67 x 3 in.)

National Gallery of Art, Corcoran Collection (Museum Purchase, William A. Clark Fund)



File Name: 4044-003.jpg

Albert Bierstadt

Buffalo Trail: The Impending Storm, 1869

oil on canvas

overall: 74.9 x 125.7 cm (29 1/2 x 49 1/2 in.)

framed: 110.8 x 162.2 x 15.9 cm (43 5/8 x 63 7/8 x 6 1/4 in.)

National Gallery of Art, Corcoran Collection (Museum Purchase, through the gift of Mr. and Mrs. Lansdell K. Christie)



:

File Name: 4044-004.jpg

Albert Bierstadt

The Last of the Buffalo, 1888

oil on canvas

overall: 180.3 x 301 cm (71 x 118 1/2 in.)

National Gallery of Art, Corcoran Collection (Gift of Mary [Mrs. Albert] Bierstadt)



File Name: 4044-006.jpg

John George Brown

The Longshoremen's Noon, 1879

oil on canvas

Unframed: 33 1/16 x 50 1/8 in. (84 x 127.3 cm)

framed: 43 1/4 x 60 1/4 x 3 3/4 in. (109.9 x 153 x 9.5 cm)

National Gallery of Art, Corcoran Collection (Museum Purchase, Gallery Fund)



File Name: 4044-008.jpg

Frederic Edwin Church

Tamaca Palms, 1854

oil on canvas

overall: 67.9 x 91.3 cm (26 3/4 x 35 15/16 in.)

framed: 103.5 x 127.6 x 14.6 cm (40 3/4 x 50 1/4 x 5 3/4 in.)

National Gallery of Art, Corcoran Collection (Gift of William Wilson Corcoran)



File Name: 4044-009.jpg

Frederic Edwin Church

Niagara, 1857

oil on canvas

overall: 101.6 x 229.9 cm (40 x 90 1/2 in.)

framed: 164.5 x 286.4 x 17.8 cm (64 3/4 x 112 3/4 x 7 in.)

National Gallery of Art, Corcoran Collection (Museum Purchase, Gallery Fund)



File Name: 4044-010.jpg

Thomas Cole

The Departure, 1837

oil on canvas

overall: 100.3 x 161.6 cm (39 1/2 x 63 5/8 in.)

framed: 133.4 x 194.6 x 15.9 cm (52 1/2 x 76 5/8 x 6 1/4 in.)

National Gallery of Art, Corcoran Collection (Gift of William Wilson Corcoran)



File Name: 4044-011.jpg

Thomas Cole

The Return, 1837

oil on canvas

overall: 100.3 x 161.4 cm (39 1/2 x 63 9/16 in.)

framed: 132.7 x 194.6 x 15.2 cm (52 1/4 x 76 5/8 x 6 in.)

National Gallery of Art, Corcoran Collection (Gift of William Wilson Corcoran)



File Name: 4044-014.jpg

Aaron Douglas

Into Bondage, 1936

oil on canvas

overall: 153.4 x 153.7 cm (60 3/8 x 60 1/2 in.)

framed: 169.2 x 169.2 x 7 cm (66 5/8 x 66 5/8 x 2 3/4 in.)

National Gallery of Art, Corcoran Collection (Museum Purchase and partial gift from Thurlow Evans Tibbs, Jr., The Evans-Tibbs Collection)



File Name: 4044-015.jpg

Thomas Eakins

Singing a Pathetic Song, 1881

oil on canvas

overall: 114.3 x 81.8 cm (45 x 32 3/16 in.)

framed: 132.7 x 100.3 x 8.3 cm (52 1/4 x 39 1/2 x 3 1/4 in.)

National Gallery of Art, Corcoran Collection (Museum Purchase, Gallery Fund)



File Name: 4044-016.jpg

Sanford Robinson Gifford

Ruins of the Parthenon, 1880

oil on canvas

overall: 70.2 x 135.6 cm (27 5/8 x 53 3/8 in.)

framed: 110.5 x 174.3 cm (43 1/2 x 68 5/8 in.)

National Gallery of Art, Corcoran Collection (Museum Purchase Gallery Fund)



File Name: 4044-017.jpg

Marsden Hartley

Berlin Abstraction, 1914/1915

oil on canvas

overall: 80.8 x 64.8 cm (31 13/16 x 25 1/2 in.)

framed: 101 x 85.1 x 5.7 cm (39 3/4 x 33 1/2 x 2 1/4 in.)

National Gallery of Art, Corcoran Collection (Museum Purchase, Gallery Fund)

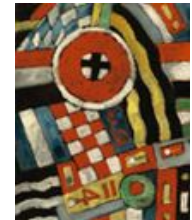

File Name: 4044-019.jpg

George Peter Alexander Healy

Abraham Lincoln, 1860

oil on canvas

overall: 76.2 x 63.5 cm (30 x 25 in.)

framed: 100 x 87.3 x 14.6 cm (39 3/8 x 34 3/8 x 5 3/4 in.)

National Gallery of Art, Corcoran Collection (Museum Purchase, Gallery Fund)



File Name: 4044-020.jpg

Edward Hopper

Ground Swell, 1939

oil on canvas

overall: 92.7 x 127.6 cm (36 1/2 x 50 1/4 in.)

framed: 127.3 x 152.4 cm (50 1/8 x 60 in.)

National Gallery of Art, Corcoran Collection (Museum Purchase, William A. Clark Fund)



File Name: 4044-021.jpg

John La Farge

Flowers on a Window Ledge, c. 1861

oil on canvas

overall: 61 x 50.8 cm (24 x 20 in.)

framed: 76.2 x 66 x 7.6 cm (30 x 26 x 3 in.)

National Gallery of Art, Corcoran Collection (Museum Purchase, Anna E. Clark Fund)

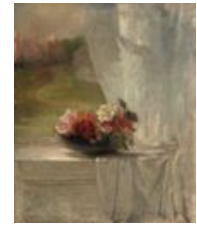

File Name: 4044-022.jpg

Frank Blackwell Mayer

Leisure and Labor, 1858

oil on canvas

framed: 23 3/8 x 30 3/4 x 4 in. (59.4 x 78.1 x 10.2 cm)

Unframed: 15 9/16 x 22 13/16 in. (39.5 x 57.9 cm)

National Gallery of Art, Corcoran Collection (Gift of William Wilson Corcoran)



File Name: 4044-023.jpg

Alfred Jacob Miller

Election Scene, Catonsville, Baltimore County, c. 1860

oil on academy board

overall: 28.7 x 39.4 cm (11 5/16 x 15 1/2 in.)

framed: 38.1 x 48.3 x 2.5 cm (15 x 19 x 1 in.)

National Gallery of Art, Corcoran Collection (Gift of Mr. and Mrs. Lansdell K. Christie)



File Name: 4044-024.jpg

Samuel Finley Breese Morse

The House of Representatives, 1822

oil on canvas

overall: 220.7 x 331.8 cm (86 7/8 x 130 5/8 in.)

framed: 256.5 x 363.2 x 10.5 cm (101 x 143 x 4 1/8 in.)

National Gallery of Art, Corcoran Collection (Museum purchase, Gallery Fund)



File Name: 4044-025.jpg

William Sidney Mount

The Tough Story - Scene in a Country Tavern, 1837

oil on panel

overall: 42.5 x 55.9 cm (16 3/4 x 22 in.)

framed: 66.4 x 79.7 x 13 cm (26 1/8 x 31 3/8 x 5 1/8 in.)

National Gallery of Art, Corcoran Collection (Museum Purchase, Gallery Fund)



File Name: 4044-027.jpg

Hiram Powers

The Greek Slave, modeled 1841-1843, carved 1846

marble

overall: 167.5 x 51.4 x 47 cm (65 15/16 x 20 1/4 x 18 1/2 in.)

National Gallery of Art, Corcoran Collection (Gift of William Wilson Corcoran)



File Name: 4044-029.jpg
Frederic Remington
***Off the Range (Coming Through the Rye)*, modeled 1902, cast 1903**
bronze
overall: 73.03 x 71.12 x 72.71 cm (28 3/4 x 28 x 28 5/8 in.)
National Gallery of Art, Corcoran Collection (Museum Purchase)



File Name: 4044-031.jpg
John Singer Sargent
Simplon Pass, 1911
oil on canvas
overall: 71.8 x 92.6 cm (28 1/4 x 36 7/16 in.)
framed: 92.1 x 112.7 x 8.9 cm (36 1/4 x 44 3/8 x 3 1/2 in.)
National Gallery of Art, Corcoran Collection (Bequest of James Parmelee)



File Name: 4044-032.jpg
John Sloan
***Yeats at Petitpas'*, 1910 - c. 1914**
oil on canvas
actual: 26 1/16 x 32 in. (66.2 x 81.3 cm)
framed: 31 7/8 x 37 15/16 x 2 9/16 in. (81 x 96.4 x 6.5 cm)
National Gallery of Art, Corcoran Collection (Museum Purchase, Gallery Fund)



File Name: 4044-035.jpg
Abbott Handerson Thayer
***Mount Monadnock*, probably 1911/1914**
oil on canvas
overall: 56.4 x 61.4 cm (22 3/16 x 24 3/16 in.)
framed: 78.4 x 83.2 x 6.7 cm (30 7/8 x 32 3/4 x 2 5/8 in.)
National Gallery of Art, Corcoran Collection (Museum Purchase, Anna E. Clark Fund)



File Name: 4044-038.jpg
Richard Caton Woodville
***Waiting for the Stage*, 1851**
oil on canvas
overall: 38.1 x 46 cm (15 x 18 1/8 in.)
framed: 52.4 x 60.3 x 8.6 cm (20 5/8 x 23 3/4 x 3 3/8 in.)
National Gallery of Art, Corcoran Collection (Museum purchase, Gallery Fund, William A. Clark Fund, and through the gifts of Mr. and Mrs. Lansdell K. Christie and Orme Wilson)



File Name: 4044-039.jpg
John Singer Sargent
***En route pour la pêche (Setting Out to Fish)*, 1878**
oil on canvas
overall: 78.7 x 122.9 cm (31 x 48 3/8 in.)
framed: 112.4 x 156.8 x 13.3 cm (44 1/4 x 61 3/4 x 5 1/4 in.)
National Gallery of Art, Corcoran Collection (Museum Purchase, Gallery Fund)



File Name: 4044-040.jpg

Theodore Robinson

The Valley of the Seine, from the Hills of Giverny, 1892

oil on canvas

overall: 65.9 x 81.6 cm (25 15/16 x 32 1/8 in.)

framed: 97.2 x 113 x 14.6 cm (38 1/4 x 44 1/2 x 5 3/4 in.)

National Gallery of Art, Corcoran Collection (Museum Purchase, Gallery Fund)



File Name: 4044-041.jpg

John Singer Sargent

Margaret Stuyvesant Rutherford White (Mrs. Henry White), 1883

oil on canvas

Unframed: 88 5/8 x 56 5/8 in. (225.1 x 143.8 cm)

framed: 98 x 66 x 4 1/2 in. (248.9 x 167.6 x 11.4 cm)

National Gallery of Art, Corcoran Collection (Gift of John Campbell White)



File Name: 4044-042.jpg

Charles Bird King

Poor Artist's Cupboard, c. 1815

oil on panel

overall: 75.6 x 70.5 cm (29 3/4 x 27 3/4 in.)

National Gallery of Art, Corcoran Collection (Museum Purchase, Gallery Fund and Exchange)



File Name: 4044-043.jpg

Albert Bierstadt

Mount Corcoran, c. 1876-1877

oil on canvas

overall: 154.1 x 243.5 cm (60 11/16 x 95 7/8 in.)

framed: 214.9 x 302.3 x 21.6 cm (84 5/8 x 119 x 8 1/2 in.)

National Gallery of Art, Corcoran Collection (Museum Purchase, Gallery Fund)

