

## Corot: Women

September 9, 2018 - December 31, 2018

**To order publicity images:** Publicity images are available only for those objects accompanied by a thumbnail image below. Please email [pr-images@nga.gov](mailto:pr-images@nga.gov) or fax (202) 789-3044 and designate your desired images, using the "File Name" on this list. Please include your name and contact information, press affiliation, deadline for receiving images, the date of publication, and a brief description of the kind of press coverage planned.

Links to download the digital image files will be sent via e-mail.

**Usage:** Images are provided exclusively to the press, and only for purposes of publicity for the duration of the exhibition at the National Gallery of Art. All published images must be accompanied by the credit line provided and with copyright information, as noted.

**Important:** The images displayed on this page are for reference only and are not to be reproduced in any media.

---

ID: 5035-005

**Jean-Baptiste-Camille Corot**

***Gypsy Girl with Mandolin, c. 1870***

oil on canvas

overall: 63.5 x 50.8 cm (25 x 20 in.)

framed: 87 x 75.6 x 9.5 cm (34 1/4 x 29 3/4 x 3 3/4 in.)

National Gallery of Art, Washington, Gift of Count Cecil Pecci-Blunt



ID: 5035-026

**Jean-Baptiste-Camille Corot**

***The Artist's Studio, 1870***

oil on canvas

overall: 63 x 48 cm (24 13/16 x 18 7/8 in.)

Collection of Marlene and Spencer Hays



Cat: 1 / ID: 5035-060

**Jean-Baptiste-Camille Corot**

***Young Italian Woman from Papigno with Her Spindle, c. 1826-1827***

oil on wood

overall: 29.85 x 19.69 cm (11 3/4 x 7 3/4 in.)

framed: 53.98 x 41.59 x 8.89 cm (21 1/4 x 16 3/8 x 3 1/2 in.)

Private Collection



Cat: 2 / ID: 5035-061

**Jean-Baptiste-Camille Corot**

***Woman of the Swiss Highlands, c. 1845-1850***

oil on canvas

overall: 33.5 x 20.18 cm (13 3/16 x 7 15/16 in.)

framed: 52.71 x 38.42 x 7.62 cm (20 3/4 x 15 1/8 x 3 in.)

Private Collection



Cat: 3 / ID: 5035-017

**Jean-Baptiste-Camille Corot**

***The Blonde Gascon, c. 1850***

oil on canvas

overall: 40.01 x 30.16 cm (15 3/4 x 11 7/8 in.)

Smith College Museum of Art, Northampton, Purchased with the Drayton Hillyer Fund

Photo by Stephen Petegorsky



Cat: 4 / ID: 5035-016

**Jean-Baptiste-Camille Corot**

***Young Woman in a Pink Skirt, c. 1845-1850***

oil on canvas

overall: 47.8 x 39.3 cm (18 13/16 x 15 1/2 in.)

framed: 71.12 x 62.87 x 7.62 cm (28 x 24 3/4 x 3 in.)

Sterling and Francine Clark Art Institute, Williamstown

Image © Sterling and Francine Art Institute, Williamstown, Massachusetts, USA (photo by

Michael Agee)



Cat: 5 / ID: 5035-012

**Jean-Baptiste-Camille Corot**

***The Muse: History, c. 1865***

oil on canvas

overall: 46 x 35.2 cm (18 1/8 x 13 7/8 in.)

framed: 73.7 x 61 x 11.5 cm (29 x 24 x 4 1/2 in.)

Lent by The Metropolitan Museum of Art, H.O. Havemeyer Collection, Bequest of Mrs. H. O.

Havemeyer, 1929



Cat: 6 / ID: 5035-029

**Jean-Baptiste-Camille Corot**

***Poetry, c. 1865-1870***

oil on canvas

overall: 55 x 46 cm (21 5/8 x 18 1/8 in.)

framed: 65.2 x 57 x 5.8 cm (25 11/16 x 22 7/16 x 2 5/16 in.)

The Wallraf-Richartz-Museum and Fondation Corboud of the City of Cologne

Photo: © Rheinisches Bildarchiv, rba\_c004954

Cat: 7 / ID: 5035-028

**Jean-Baptiste-Camille Corot**

***Melancholy, c. 1860***

oil on canvas

overall: 48 x 36 cm (18 7/8 x 14 3/16 in.)

framed: 75.2 x 63.2 x 11 cm (29 5/8 x 24 7/8 x 4 5/16 in.)

Ny Carlsberg Glyptotek, Copenhagen



Cat: 8 / ID: 5035-065

**Jean-Baptiste-Camille Corot**

***Wounded Eurydice, c. 1868-1870***

oil on canvas

overall: 60.64 x 45.4 cm (23 7/8 x 17 7/8 in.)

Minneapolis Institute of Art, Bequest of Mrs. Egil Boeckmann



Cat: 9 / ID: 5035-067

**Jean-Baptiste-Camille Corot**

***Woman with a Large Toque and a Mandolin, c. 1850-1855***

oil on canvas

overall: 112 x 88 cm (44 1/8 x 34 5/8 in.)

Collection of William I. Koch



Cat: 10 / ID: 5035-002

**Jean-Baptiste-Camille Corot**

***Agostina, 1866***

oil on canvas

overall: 132.4 x 97.6 cm (52 1/8 x 38 7/16 in.)

framed: 173.7 x 138.4 cm (68 3/8 x 54 1/2 in.)

National Gallery of Art, Washington, Chester Dale Collection



Cat: 11 / ID: 5035-063

**Jean-Baptiste-Camille Corot**

***Young Woman at The Fountain, c. 1860***

oil on canvas

overall: 65 x 42 cm (25 9/16 x 16 9/16 in.)

Musée d'Art d'Histoire de Genève

© Musées d'art et d'histoire, Ville de Genève, Dépôt de la Fondation Jean-Louis Prévost & de la Fondation Gandur pour l'art, Genève, 1875, n° inv. BA 2010-0001, photo by Bettina Jacot-Descombes



Cat: 12 / ID: 5035-059

**Jean-Baptiste-Camille Corot**

***Italian Woman at the Fountain, 1865-1870***

oil on canvas

overall: 29.3 x 44.2 cm (11 9/16 x 17 3/8 in.)

framed: 49 x 63 x 8 cm (19 5/16 x 24 13/16 x 3 1/8 in.)

Kunstmuseum Basel



Cat: 13 / ID: 5035-018

**Jean-Baptiste-Camille Corot**

***Bohemian Woman at a Fountain, c. 1865-1870***

oil on canvas

overall: 58.1 x 42.86 cm (22 7/8 x 16 7/8 in.)

Philadelphia Museum of Art, The George W. Elkins Collection, 1924

The Philadelphia Museum of Art / Art Resource, NY



Cat: 14 / ID: 5035-003

**Jean-Baptiste-Camille Corot**

***Italian Girl, c. 1872***

oil on canvas

overall: 65 x 54.5 cm (25 9/16 x 21 7/16 in.)

framed: 94.9 x 84.5 x 11.4 cm (37 3/8 x 33 1/4 x 4 1/2 in.)

National Gallery of Art, Washington, Gift of the Avalon Foundation



Cat: 15 / ID: 5035-047

**Jean-Baptiste-Camille Corot**

***Jewish Woman of Algeria, c. 1870***

oil on canvas

overall: 81.9 x 64.8 cm (32 1/4 x 25 1/2 in.)

Private Collection

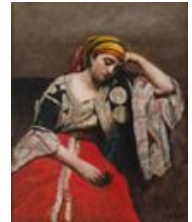

Cat: 16 / ID: 5035-068

**Jean-Baptiste-Camille Corot**

***Young Pensive Woman (Meditation), c. 1866-1868***

oil on panel

overall: 62 x 42 cm (24 7/16 x 16 9/16 in.)

framed: 91 x 69 x 9.5 cm (35 13/16 x 27 3/16 x 3 3/4 in.)

The Daniel Katz Gallery, London

Cat: 17 / ID: 5035-062

**Jean-Baptiste-Camille Corot**

***The Crown of Flowers*, c. 1865-1870**

oil on canvas

overall: 64.8 x 43.2 cm (25 1/2 x 17 in.)

framed: 91.44 x 49.53 x 10.16 cm (36 x 19 1/2 x 4 in.)

The Baltimore Museum of Art, The Helen and Abram Eisenberg Collection

Photo by Mitro Hood



Cat: 18 / ID: 5035-064

**Jean-Baptiste-Camille Corot**

***Springtime of Life*, 1871**

oil on canvas

overall: 105.09 x 74.61 cm (41 3/8 x 29 3/8 in.)

Minneapolis Institute of Art, Bequest of Mrs. Erasmus C. Lindley in memory of her father, James J. Hill



Cat: 19 / ID: 5035-014

**Jean-Baptiste-Camille Corot**

***Diana and Actaeon (Diana Surprised in Her Bath)*, 1836**

oil on canvas

overall: 156.53 x 112.71 cm (61 5/8 x 44 3/8 in.)

Lent by The Metropolitan Museum of Art, Robert Lehman Collection, 1975

Cat: 21 / ID: 5035-058

**Jean-Baptiste-Camille Corot**

***Marietta (Roman Odalisque)*, 1843**

oil on paper mounted on canvas

overall: 29.3 x 44.2 cm (11 9/16 x 17 3/8 in.)

framed: 49 x 63 x 8 cm (19 5/16 x 24 13/16 x 3 1/8 in.)

Petit Palais, Musée des Beaux-Arts de la Ville de Paris

© Petit Palais / Roger-Viollet



Cat: 22 / ID: 5035-004

**Jean-Baptiste-Camille Corot**

***The Repose*, 1860, reworked c. 1865/1870**

oil on canvas

overall: 57.8 x 101.6 cm (22 3/4 x 40 in.)

framed: 83.8 x 127.3 x 12.1 cm (33 x 50 1/8 x 4 3/4 in.)

National Gallery of Art, Washington, Corcoran Collection (William A. Clark Collection)



Cat: 23 / ID: 5035-020

**Jean-Baptiste-Camille Corot**

***Bacchante with a Panther*, 1860, reworked c. 1865-1870**

oil on canvas

overall: 55 x 95 cm (21 5/8 x 37 3/8 in.)

framed: 81 x 121 x 9 cm (31 7/8 x 47 5/8 x 3 9/16 in.)

Collection of Shelburne Museum, Anonymous gift in memory of Harry Payne Bingham



Cat: 24 / ID: 5035-039

**Jean-Baptiste-Camille Corot**

***Nymph Reclining*, 1857-1858**

oil on canvas

overall: 49 x 75 cm (19 5/16 x 29 1/2 in.)

framed: 79 x 105 cm (31 1/8 x 41 5/16 in.)

Musées d'art et d'histoire, Ville de Genève, Deposit of the Republic and Canton of Geneva

© Musées d'art et d'histoire, Ville de Genève, Dépôt de la République et canton de Genève,

1875, n° inv. 1875-0005, photo by Bettina Jacot-Descombes



Cat: 25 / ID: 5035-013

**Jean-Baptiste-Camille Corot**

***Bacchante by the Sea*, 1865**

oil on wood

overall: 38.74 x 59.37 cm (15 1/4 x 23 3/8 in.)

framed: 54 x 75 x 7 cm (21 1/4 x 29 1/2 x 2 3/4 in.)

Lent by The Metropolitan Museum of Art, H.O. Havemeyer Collection, Bequest of Mrs. H. O.

Havemeyer, 1929

Image © The Metropolitan Museum of Art



Cat: 26 / ID: 5035-040

**Jean-Baptiste-Camille Corot**

***Diane Bathing (The Fountain)*, c. 1869-1870**

oil on canvas

overall: 72.1 x 41 cm (28 3/8 x 16 1/8 in.)

Carmen Thyssen-Bornemisza Collection, on loan at the Museo Nacional Thyssen-Bornemisza, Madrid



Cat: 27 / ID: 5035-049

**Jean-Baptiste-Camille Corot**

***Saint Sébastien*, c. 1850-1860**

oil on canvas

overall: 90 x 60.5 cm (35 7/16 x 23 13/16 in.)

framed: 119.5 x 89.3 x 11.44 cm (47 1/16 x 35 3/16 x 4 1/2 in.)

Musée des Beaux-Arts, Lyon

© Lyon MBA - Photo RMN / Ojeda-Le Mage

Cat: 28 / ID: 5035-031

**Jean-Baptiste-Camille Corot**

***Woman with a Pearl, c. 1868-1870***

oil on canvas

overall: 70 x 55 cm (27 9/16 x 21 5/8 in.)

framed: 93 x 74.5 x 9 cm (36 5/8 x 29 5/16 x 3 9/16 in.)

Musée du Louvre, Paris, Département des Peintures

© RMN-Grand Palais / Art Resource, NY. Photo by Stéphane Maréchalle



Cat: 29 / ID: 5035-019

**Jean-Baptiste-Camille Corot**

***Young Greek Woman, c. 1870-1871***

oil on canvas

overall: 84.14 x 70.49 cm (33 1/8 x 27 3/4 in.)

framed: 102.3 x 73.7 x 10.8 cm (40 1/4 x 29 x 4 1/4 in.)

Collection of Shelburne Museum, Gift of the Electra Havemeyer Webb Fund, Inc.



Cat: 30 / ID: 5035-038

**Jean-Baptiste-Camille Corot**

***Mademoiselle de Foudras, 1872***

oil on canvas

overall: 89 x 59.7 cm (35 1/16 x 23 1/2 in.)

framed: 120 x 88 cm (47 1/4 x 34 5/8 in.)

Lent by Glasgow Life (Glasgow Museums) on behalf of Glasgow City Council. Presented by Trustees of DWT Cargill, 1950



Cat: 31 / ID: 5035-043

**Jean-Baptiste-Camille Corot**

***Gypsy with a Mandolin, 1874***

oil on canvas

overall: 80 x 57 cm (31 1/2 x 22 7/16 in.)

framed: 105 x 83.5 x 13 cm (41 5/16 x 32 7/8 x 5 1/8 in.)

Collection of Museu de Arte de São Paulo, Assis Chateaubriand, Purchase, 1958

Cat: 32 / ID: 5035-066

**Jean-Baptiste-Camille Corot**

***Woman with a Pink Shawl, c. 1865-1870***

oil on canvas

overall: 66.7 x 55.2 cm (26 1/4 x 21 3/4 in.)

Museum of Fine Arts, Boston, The Henry C. and Martha B. Angell Collection

Photograph © 2018 Museum of Fine Arts, Boston





Cat: 33 / ID: 5035-007

**Jean-Baptiste-Camille Corot**

***Interrupted Reading, c. 1870***

oil on canvas mounted on board

overall: 92.23 x 65.09 cm (36 5/16 x 25 5/8 in.)

framed: 131 x 104 x 14 cm (51 9/16 x 40 15/16 x 5 1/2 in.)

The Art Institute of Chicago, Potter Palmer Collection

The Art Institute of Chicago / Art Resource, NY



Cat: 34 / ID: 5035-008

**Jean-Baptiste-Camille Corot**

***Sibylle, c. 1870***

oil on canvas

overall: 81.92 x 64.77 cm (32 1/4 x 25 1/2 in.)

framed: 95.7 x 83 x 7.5 cm (37 11/16 x 32 11/16 x 2 15/16 in.)

Lent by The Metropolitan Museum of Art, H.O. Havemeyer Collection, Bequest of Mrs. H. O.

Havemeyer, 1929



Cat: 35 / ID: 5035-037

**Jean-Baptiste-Camille Corot**

***Italian Woman (Woman with the Yellow Sleeve), c. 1870***

oil on canvas

overall: 73 x 59 cm (28 3/4 x 23 1/4 in.)

framed: 87 x 57.4 x 13.5 cm (34 1/4 x 22 5/8 x 5 5/16 in.)

The National Gallery, London, Accepted in lieu of Inheritance Tax by HM Government from the estate of Lucian Freud and allocated to the National Gallery, 2012

© The National Gallery, London



Cat: 36 / ID: 5035-025

**Jean-Baptiste-Camille Corot**

***Woman with a Mandolin, c. 1860-1865***

oil on canvas

overall: 51.4 x 40.3 cm (20 1/4 x 15 7/8 in.)

framed: 69.2 x 59.4 x 7 cm (27 1/4 x 23 3/8 x 2 3/4 in.)

Saint Louis Art Museum, Museum Purchase

Cat: 37 / ID: 5035-009

**Jean-Baptiste-Camille Corot**

***Woman Reading in the Country, c. 1868-1870***

oil on canvas

overall: 54.3 x 37.5 cm (21 3/8 x 14 3/4 in.)

framed: 76 x 61 x 9 cm (29 15/16 x 24 x 3 9/16 in.)

Lent by The Metropolitan Museum of Art, Gift of Louise Senff Cameron, in memory of her uncle, Charles H. Senff, 1928



:

Cat: 38 / ID: 5035-006

**Jean-Baptiste-Camille Corot**

***Woman Reading in the Studio, c. 1868***

oil on paperboard on wood

overall: 32.5 x 41.3 cm (12 13/16 x 16 1/4 in.)

framed: 50.5 x 59.1 x 6.4 cm (19 7/8 x 23 1/4 x 2 1/2 in.)

National Gallery of Art, Washington, Collection of Mr. and Mrs. Paul Mellon



Cat: 39 / ID: 5035-022

**Jean-Baptiste-Camille Corot**

***Corot's Studio: Woman Seated before an Easel, 1868***

oil on wood panel

overall: 40.6 x 33 cm (16 x 13 in.)

framed: 68.58 x 87.31 x 12.07 cm (27 x 34 3/8 x 4 3/4 in.)

The Baltimore Museum of Art, The Cone Collection, formed by Dr. Claribel Cone and Miss Etta Cone of Baltimore, Maryland



Cat: 40 / ID: 5035-001

**Jean-Baptiste-Camille Corot**

***Corot's Studio: Woman Seated before an Easel, a Mandolin in Her Hand, c. 1868***

oil on wood

overall: 61.8 x 40 cm (24 5/16 x 15 3/4 in.)

framed: 78.4 x 56.5 cm (30 7/8 x 22 1/4 in.)

National Gallery of Art, Washington, Widener Collection



Cat: 41 / ID: 5035-033

**Jean-Baptiste-Camille Corot**

***Corot's Studio: Woman Seated before an Easel, a Mandolin in Her Hand, c. 1865-1868***

oil on canvas

overall: 63 x 42 cm (24 13/16 x 16 9/16 in.)

framed: 94 x 73 x 12 cm (37 x 28 3/4 x 4 3/4 in.)

Musée du Louvre, Paris, Département des Peintures

© RMN-Grand Palais / Art Resource, NY, photo by Gerard Blot



Cat: 42 / ID: 5035-034

**Jean-Baptiste-Camille Corot**

***Corot's Studio: Pensive Woman Seated before an Easel, a Mandolin in Her Hand, c. 1865-1866***

oil on canvas

overall: 56 x 46 cm (22 1/16 x 18 1/8 in.)

framed: 76 x 67 cm (29 15/16 x 26 3/8 in.)

Musée du Louvre, Paris, on deposit at The Musée d'Orsay, Paris

© RMN-Grand Palais / Art Resource, NY, photo by Herve Lewandowski



:

Cat: 43 / ID: 5035-041

**Jean-Baptiste-Camille Corot**

***Corot's Studio: Woman in a Black Velvet Dress Seated before an Easel, a Book in her Hand,***  
**c. 1868-1870**

oil on canvas

overall: 63.5 x 48 cm (25 x 18 7/8 in.)

framed: 96.7 x 81.5 x 11 cm (38 1/16 x 32 1/16 x 4 5/16 in.)

Musée des Beaux-Arts, Lyon

© Lyon MBA - Photo Alain Basset

Cat: 44 / ID: 5035-032

**Jean-Baptiste-Camille Corot**

***The Lady in Blue, 1874***

oil on canvas

overall: 80 x 50.5 cm (31 1/2 x 19 7/8 in.)

framed: 125.5 x 95.5 x 16.5 cm (49 7/16 x 37 5/8 x 6 1/2 in.)

Musée du Louvre, Paris, Département des Peintures

© RMN-Grand Palais / Art Resource, NY, photo by Stéphane Maréchalle

