

The National Gallery of Art is a 501(c)(3) organization.

The amount of your contribution that is deductible for federal income tax purposes is limited to the excess of the value of the contribution over the value of the benefits made available in return. The value of benefits made available is estimated to be: \$1,000 for Exhibition Circle membership; \$750 for Patron membership; \$500 for Sustaining membership; \$250 for Supporting membership; and \$150 for Contributing membership.

For more information,
please visit us at
www.nga.gov/support
or contact the Circle office.

The Circle
National Gallery of Art
Washington, DC

Mailing address
2000B South Club Drive
Landover, MD 20785

(202) 842-6450
circle@nga.gov

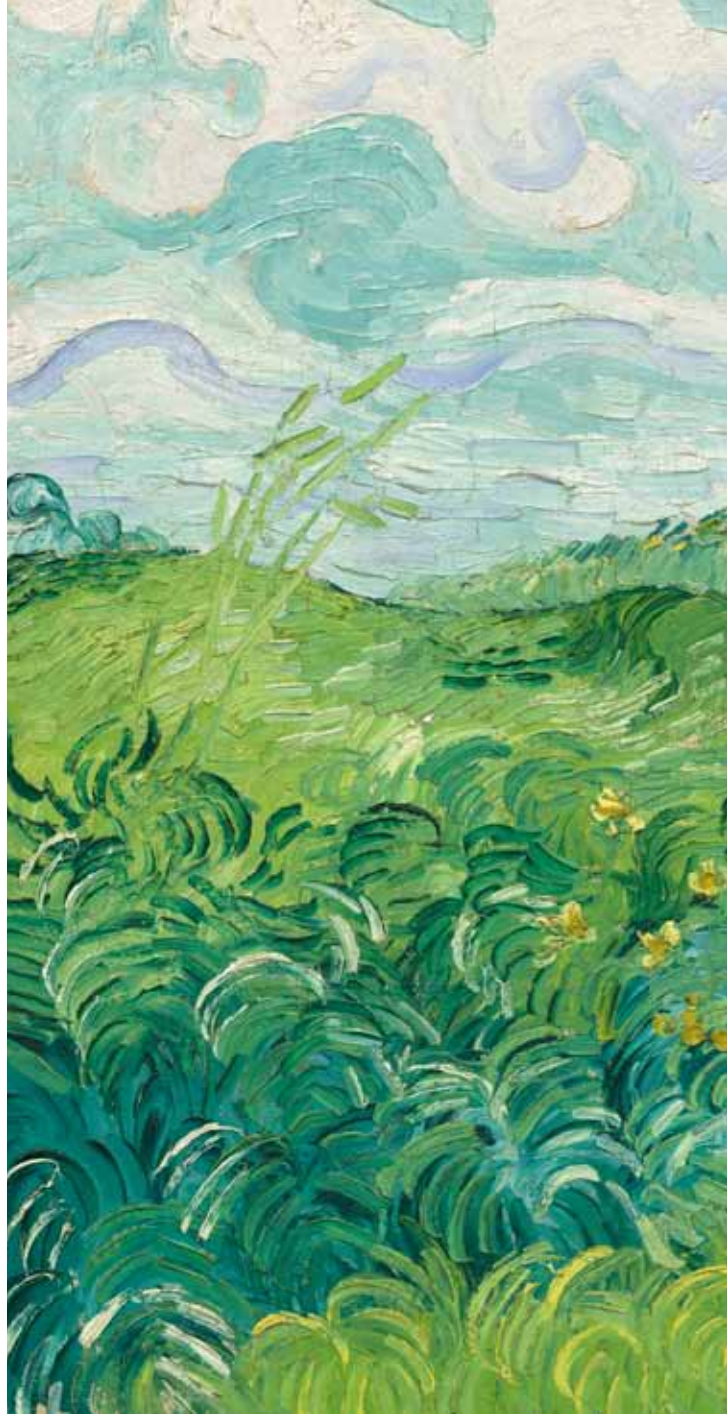

VINCENT VAN GOGH
Green Wheat Fields, Auvers (detail), 1890
oil on canvas
National Gallery of Art, Washington
Collection of Mr. and Mrs. Paul Mellon

NATIONAL GALLERY OF ART



The Circle

Join The Circle of the National Gallery of Art

You may make your gift by visiting www.nga.gov/support or by returning this enrollment form.

Please accept my/our gift of \$ _____

In the form of:

- check credit card stock/securities

At the following level:

- Exhibition Circle (\$20,000 or more)
 Patron (\$10,000 to \$19,999)
 Sustaining (\$5,000 to \$9,999)
 Supporting (\$2,500 to \$4,999)
 Contributing (\$1,000 to \$2,499)

Names (*please print*)

Address

Telephone

E-mail address(es)

Circle members are acknowledged in selected National Gallery of Art publications. Please indicate how you wish to be listed:

- I/We cannot join The Circle at this time but wish to offer my/our support for the Gallery through the following tax-deductible gift:

- \$500 \$250 \$100 other \$ _____

Checks should be made payable to the National Gallery of Art.

Please charge my credit card:

- Visa MasterCard
 American Express Discover

Card number

Card expiration date

Name as it appears on card

Signature

- I/We wish to deduct my/our full contribution and waive benefits of membership.

If you wish to make a gift of stock/securities, please contact the Circle office for instructions: (202) 842-6450 or circle@nga.gov.

My gift will be matched by:

(Please include your company's matching gift form.)

- I/We would like information about how to include the National Gallery of Art in my/our estate plans and become a member of The Legacy Circle.
- I/We would like information on children's programs at the National Gallery of Art.

Children's names and ages:
