

West Building

Main Floor

- 1-13

13th- to 16th-Century Italian Paintings and Sculptures
- 17-28

16th-Century Italian, French, and Spanish Paintings, Sculptures, and Decorative Arts
- 29-34, 36-37

17th- to 18th-Century Italian, Spanish, and French Paintings
- 35-35A, 38-41A

15th- to 16th-Century Netherlandish and German Paintings and Sculptures
- 42-51

17th-Century Dutch and Flemish Paintings
- 52

18th- and 19th-Century Spanish and French Paintings
- 53-56

18th- and Early 19th-Century French Paintings and Sculptures
- 57-59, 61

British Paintings and Sculptures
- 60-60B, 62-71

American Paintings and Sculptures
- 80-93

19th-Century French Paintings
- 72-79

Special Exhibitions

Sculpture Garden

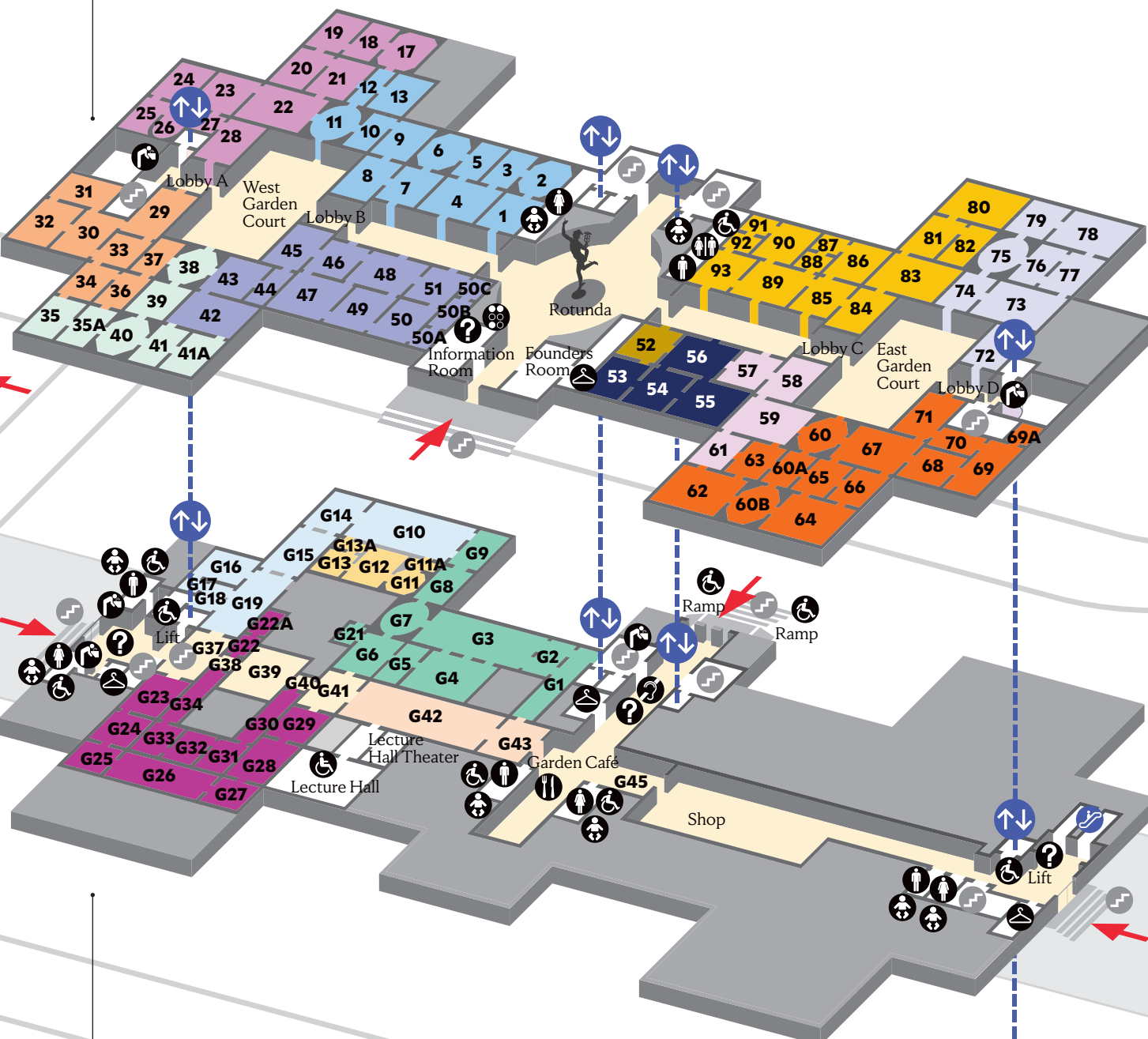

Ground Floor

- G1-G9, G21

19th- and 20th-Century Sculptures and Paintings
- G11-G13A

17th- and 18th-Century Sculptures, Decorative Arts, and Paintings
- G10, G14-G19

Medieval, Renaissance, and Baroque Sculptures and Decorative Arts
- G22-G34

Photographs/Prints and Drawings
- G42-G43

American Decorative Arts and Paintings
- Public Space
- Closed to the Public

Facilities

- Men

Women

Single stall

Lactation room

Changing room

Checkroom

Information

Listening device

Braille transcripts

ATM

Accessible

Water fountain

Dining

Elevator

Escalator

Moving walkway

Stairs

Exterior entrance



**Please do not touch works of art**  
Dirt, moisture, and other contaminants present on hands can stain or corrode the surfaces. Help us protect the works of art and preserve our common heritage for future generations.

**We're improving our facilities and adding art installations, so some of our galleries may temporarily be closed. Learn more at [nga.gov/renovations](https://www.nga.gov/renovations).**

East Building

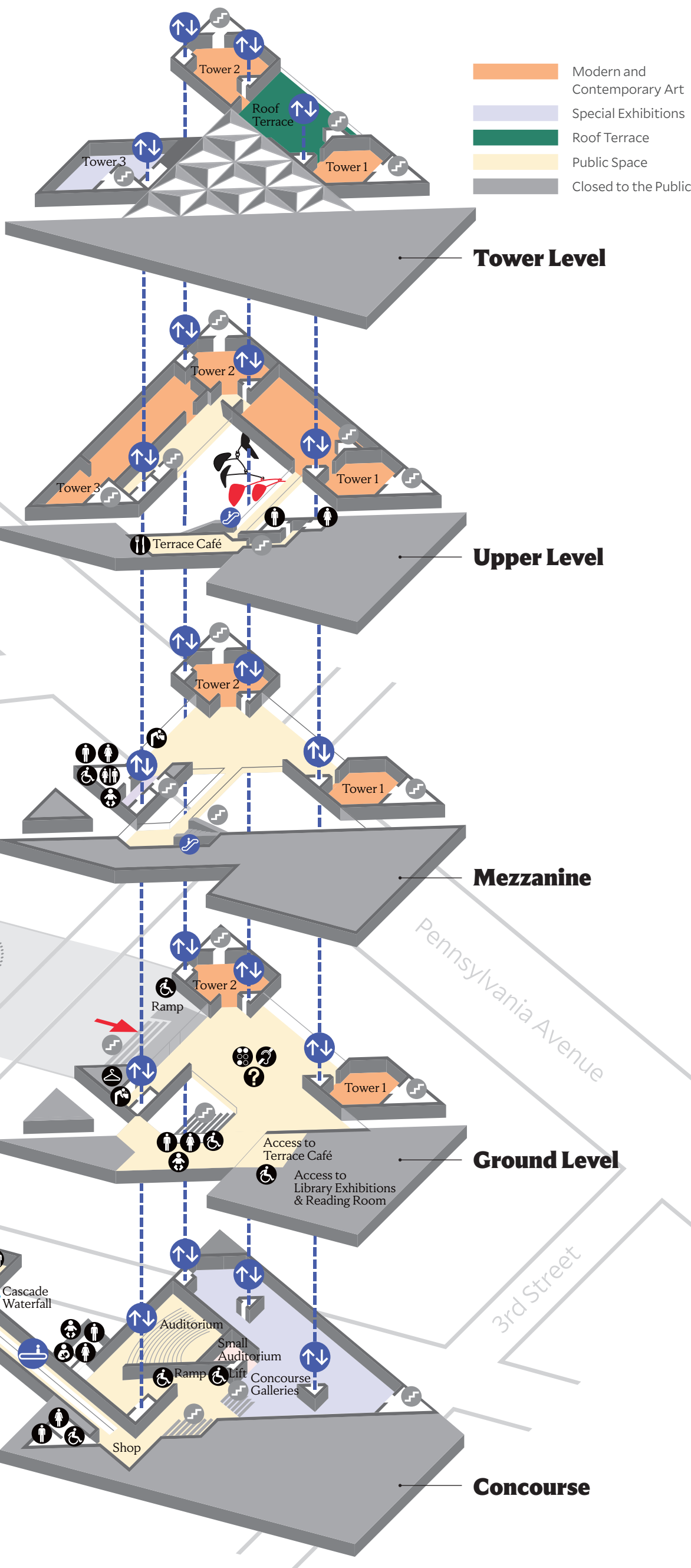

National Mall

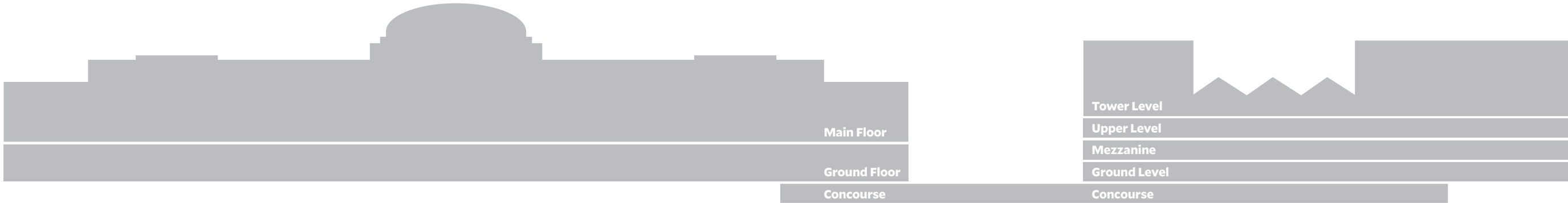

# Map

## National Gallery of Art

### Welcome to the National Gallery of Art

We invite you to discover our collection, explore art, and get in touch with your creativity.

The National Gallery is open daily 10:00 a.m. to 5:00 p.m.

We are open every day except December 25 and January 1.

Admission is always free.

**nga.gov**  
202.737.4215  
**Free Wi-Fi:** NGA\_Public\_WiFi

### West Building

The West Building is home to European paintings and sculptures from the 13th to early 20th centuries as well as American art from the 18th century to the early 1900s. Decorative arts; the Kaufman Collection of American furniture; and rotating installations of prints, drawings, rare books, and photographs are also displayed in the West Building.

### East Building

The East Building presents modern and contemporary works by artists from around the world as well as special exhibitions.

### Sculpture Garden

The Sculpture Garden is a peaceful setting for monumental modern sculptures.

### Guide your visit

Visit **nga.gov/tours** to explore collection highlights on your own. Play these easy-to-use audio tours right on your mobile device. Select tours are available in American Sign Language (ASL), English, Français (French), 日本語 (Japanese), 한국어 (Korean), 中文 (Mandarin), Русский (Russian), and Español (Spanish). Don't have a mobile device? Find self-guided collection tour brochures at any information desk.

Visit **nga.gov/app** to download our app. Become your own guide: discover new works within the galleries, access audio stops, and explore our campus.

Visit **nga.gov/calendar** for virtual and onsite films, concerts, lectures, family activities, and community events.

### Library

The library houses invaluable resources for researchers: more than 500,000 volumes on Western art and architecture dating to the Middle Ages and a collection of rare books. For more information, visit **nga.gov/library** or call 202.842.6511 (library) or 202.842.6026 (image collections).

### Study rooms

Specific prints, drawings, and photographs not on view may be seen by appointment. Visit **nga.gov/research** for details.

### Accessibility

The National Gallery is committed to making our collection, buildings, and programs accessible to all audiences.

Ramps for wheelchairs and strollers are located at the 6th Street entrance to the West Building and at the 4th Street entrance to the East Building. You may borrow wheelchairs and strollers at any entrance free of charge.

Single-stall restrooms are available for visitors of all genders, families, and visitors who require assistance from their companions.

Service dogs are welcome throughout the National Gallery.

Find more at **nga.gov/accessibility**. For additional information or assistance, email [visit@nga.gov](mailto:visit@nga.gov).

### Membership

Support the National Gallery of Art by becoming a National Member. Memberships start at \$50 a year and benefits include a member e-newsletter and a 10 percent discount in the National Gallery of Art Shops, onsite and online. National Members help us broaden outreach, expand the collection, present new special exhibitions, and more. Visit **nga.gov/join** to become a member.

### Sculpture Garden

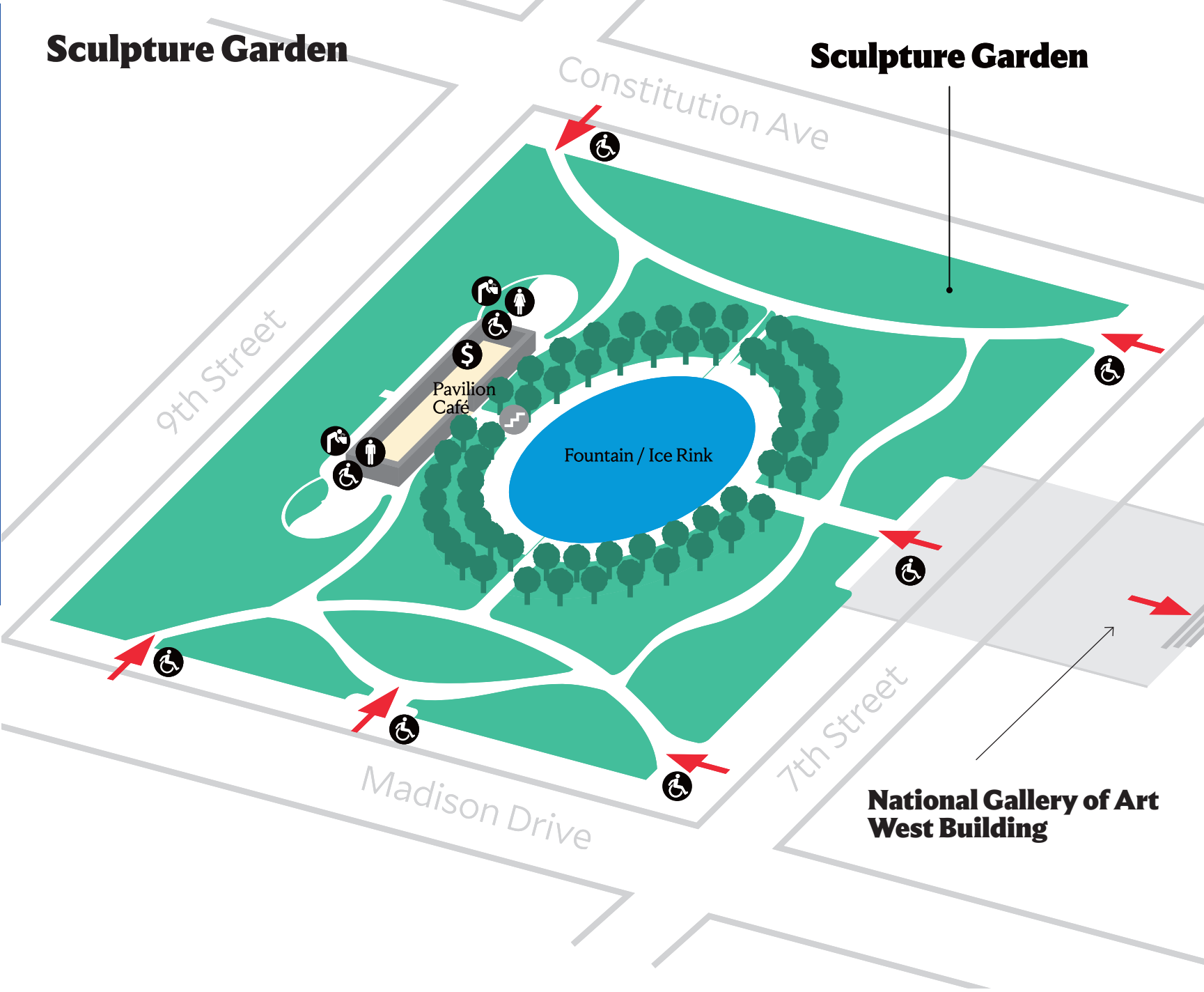

### Visitor policies

Our dedicated staff are here to make your visit safe and enjoyable. Please treat them with respect. We value empathy, integrity, diversity, equity, access, and inclusion. We will not tolerate abusive, harassing, discriminatory, or threatening language or behavior toward staff or other visitors. Thank you for helping us create a positive and welcoming environment for all.

Note that all bags will be inspected as you enter the National Gallery. Luggage and other oversized bags will undergo X-ray screening. Please do not bring items larger than 17 × 26 inches (43 × 66 centimeters) into the museum.

Free checkrooms are located at each entrance. Please check luggage, oversized bags, and any other items that cannot be carried reasonably and safely in the galleries. The National Gallery reserves the right to refuse items, and we are not responsible for items held in the checkrooms.

Please do not check laptops, cameras, or other valuable items; you may carry these into the galleries. The National Gallery is not responsible for loss of or damage to valuable items.

You are welcome to check reusable water bottles, free of charge. Otherwise, please keep them concealed or contained at all times.

Please check umbrellas, free of charge. Otherwise, please keep them stored inside your purse or backpack.

You are welcome to check backpacks, free of charge. Otherwise, please wear them on one shoulder.

### Sculpture Garden

### National Gallery of Art West Building

### Shopping

- West Building Shop**  
Ground Floor
- Concourse Shop**  
Concourse between East and West Buildings
- East Building Shop**  
East Building, Concourse
- Shop online**  
[shop.nga.gov](http://shop.nga.gov)

### Connect with the National Gallery

Follow us on social media

[f](#) [@](#) [X](#)

@ngadc

Share your experiences using #myngadc

Visit **nga.gov/subscribe** to sign up for our weekly newsletter.

Printed January 2024

