

Updated 7/30/2025 at 12:12:26 PM

## **Little Beasts: Art, Wonder, and the Natural World**

May 18–Nov 2, 2025

### Exhibition Organization and Support:

The exhibition is organized by the National Gallery of Art, with special cooperation from the Smithsonian National Museum of Natural History.

Major support for the exhibition has been provided by Barry D. Friedman.

The exhibition is also made possible through the generosity of the Virginia Cretella Mars Endowment Fund, the Eugene V. and Clare E. Thaw Charitable Trust, and the Director's Circle of the National Gallery of Art.

### Exhibition Curator(s):

The exhibition is curated by Alexandra Libby, senior administrator for collections and initiatives; Brooks Rich, associate curator of old master and nineteenth-century prints; and Stacey Sell, associate curator of old master drawings, all of the National Gallery of Art.

### Press Contact: Laurie Tylec

phone: (202) 842-6355

e-mail: [l-tylec@nga.gov](mailto:l-tylec@nga.gov)

---

Object ID: 5625-001

Wenceslaus Hollar

*Title page, from the series Muscarum scarabeorum, vermiumque varie figure & formae (Varied figures and forms of flies, beetles, and worms), 1646*

etching on laid paper

sheet (trimmed to plate): 8.1 x 12 cm (3 3/16 x 4 3/4 in.)

National Gallery of Art, Rosenwald Collection

1943.3.4939



Object ID: 5625-002

Wenceslaus Hollar

*Six Insects from the series Muscarum scarabeorum, vermiumque varie figure & formae (Varied figures and forms of flies, beetles, and worms), 1646*

etching on laid paper

plate: 8.2 x 12 cm (3 1/4 x 4 3/4 in.)

sheet: 8.4 x 12.2 cm (3 5/16 x 4 13/16 in.)

National Gallery of Art, Rosenwald Collection

1943.3.4940



Object ID: 5625-212

Wenceslaus Hollar

*Moth and Three Butterflies, from the series Muscarum scarabeorum, vermiumque varie figure & formae (Varied figures and forms of flies, beetles, and worms), 1646*

etching on laid paper

plate: 8.1 x 11.9 cm (3 3/16 x 4 11/16 in.)

sheet: 8.3 x 12 cm (3 1/4 x 4 3/4 in.)

National Gallery of Art, Rosenwald Collection

1943.3.4941



Object ID: 5625-003

Wenceslaus Hollar

*Two Butterflies, a Wasp, and a Moth, from the series Muscarum scarabeorum, vermiumque varie figure & formae (Varied figures and forms of flies, beetles, and worms), 1646*

etching on laid paper

plate: 8.1 x 12.1 cm (3 3/16 x 4 3/4 in.)

sheet: 8.3 x 12.2 cm (3 1/4 x 4 13/16 in.)

National Gallery of Art, Rosenwald Collection

1943.3.4945



Object ID: 5625-004

Wenceslaus Hollar

*Three Moths, Two Butterflies, and a Bumble Bee, from the series Muscarum scarabeorum, vermiumque varie figure & formae (Varied figures and forms of flies, beetles, and worms), 1646*

etching on laid paper

plate: 8.1 x 12 cm (3 3/16 x 4 3/4 in.)

sheet: 8.3 x 12.1 cm (3 1/4 x 4 3/4 in.)

National Gallery of Art, Rosenwald Collection

1943.3.4947



Object ID: 5625-005

Wenceslaus Hollar

*Five Butterflies, a Moth, a Beetle, and a Spider, from the series Muscarum scarabeorum, vermiumque varie figure & formae (Varied figures and forms of flies, beetles, and worms), 1646*

etching on laid paper

plate: 8.1 x 12 cm (3 3/16 x 4 3/4 in.)

sheet: 8.3 x 12.2 cm (3 1/4 x 4 13/16 in.)

National Gallery of Art, Rosenwald Collection

1943.3.4949



Object ID: 5625-011

Probably Paduan 16th Century

*Inkwell in the Form of a Frog beside a Tree Stump, 16th century*

bronze

overall: 7.4 x 14.2 x 8.2 cm (2 15/16 x 5 9/16 x 3 1/4 in.)

National Gallery of Art, Samuel H. Kress Collection

1957.14.89



Object ID: 5625-093

Jan Davidsz de Heem

*Vase of Flowers, c. 1660*

oil on canvas

overall: 69.6 x 56.5 cm (27 3/8 x 22 1/4 in.)

framed: 90.1 x 77.8 cm (35 1/2 x 30 5/8 in.)

National Gallery of Art, Andrew W. Mellon Fund

1961.6.1



Object ID: 5625-013

Attributed to Boas Ulrich

*Cabinet, c. 1595/1600 or later*

ebony and ebony veneer over spruce and walnut, with silver and gilded silver mounts

overall: 33.7 x 35.1 x 29.2 cm (13 1/4 x 13 13/16 x 11 1/2 in.)

overall (base): 1.3 x 35.1 x 29.2 cm (1/2 x 13 13/16 x 11 1/2 in.)

National Gallery of Art, Samuel H. Kress Collection

1961.9.185



Object ID: 5625-015

Adriaen Collaert

*Two Apes and Two Monkeys, from the series Animalium quadrupedum (Four-legged animals), c. 1597*  
engraving

plate: 12.4 x 19 cm (4 7/8 x 7 1/2 in.)

sheet: 12.8 x 19.4 cm (5 1/16 x 7 5/8 in.)

National Gallery of Art, Ailsa Mellon Bruce Fund

1972.28.84



Object ID: 5625-017

Adriaen Collaert

*Weasels and Squirrels, from the series Animalium quadrupedum (Four-legged animals), c. 1597*  
engraving

plate: 12.3 x 19 cm (4 13/16 x 7 1/2 in.)

sheet: 12.8 x 19.4 cm (5 1/16 x 7 5/8 in.)

National Gallery of Art, Ailsa Mellon Bruce Fund

1972.28.86



Object ID: 5625-018

Adriaen Collaert

*A Giraffe, a Chameleon, a Civet, and an Antelope, from the series Animalium quadrupedum (Four-legged animals), c. 1597*  
engraving

plate: 12.2 x 18.8 cm (4 13/16 x 7 3/8 in.)

sheet: 12.6 x 19.3 cm (4 15/16 x 7 5/8 in.)

National Gallery of Art, Ailsa Mellon Bruce Fund

1972.28.87



Object ID: 5625-019

Adriaen Collaert

*A Mole, a Badger, a Horned Hare, and a Fox, from the series Animalium quadrupedum (Four-legged animals), c. 1597*  
engraving

plate: 12.3 x 19 cm (4 13/16 x 7 1/2 in.)

sheet: 12.7 x 19.5 cm (5 x 7 11/16 in.)

National Gallery of Art, Ailsa Mellon Bruce Fund

1972.28.88



Object ID: 5625-021

Circle of Jan van Kessel the Elder

*Study of Birds and Monkey, 1660/1670*

oil on copper

overall: 10.5 x 17.2 cm (4 1/8 x 6 3/4 in.)

National Gallery of Art, Gift of John Dimick

1983.19.1



Object ID: 5625-022

Circle of Jan van Kessel the Elder

*Study of Birds and Monkeys, 1660/1670*

oil on copper

overall: 10.5 x 17.2 cm (4 1/8 x 6 3/4 in.)

National Gallery of Art, Gift of John Dimick

1983.19.2

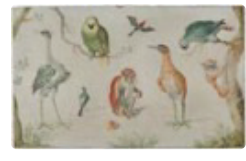

Object ID: 5625-023  
Jan van Kessel the Elder  
*Study of Butterfly and Insects*, c. 1655  
oil on copper  
overall: 11 x 14.8 cm (4 5/16 x 5 13/16 in.)  
National Gallery of Art, Gift of John Dimick  
1983.19.3



Object ID: 5625-024  
Circle of Jan van Kessel the Elder  
*Concert of Birds*, 1660/1670  
oil on copper  
overall: 13 x 18 cm (5 1/8 x 7 1/16 in.)  
National Gallery of Art, Gift of John Dimick  
1983.19.4



Object ID: 5625-025  
Joris Hoefnagel  
*Animalia Rationalia et Insecta (Ignis)*, c. 1575/1580  
bound volume of 78 drawings (incl. title page) in watercolor and gouache, with gold oval borders, on vellum, alternating with ms text on paper; 2 plates (III, IV) with gold border only (80 total decorated pages)  
page size (approximate): 14.3 x 18.4 cm (5 5/8 x 7 1/4 in.)  
National Gallery of Art, Gift of Mrs. Lessing J. Rosenwald  
1987.20.5



Object ID: 5625-026  
Joris Hoefnagel  
*Animalia Qvadrupedia et Reptilia (Terra)*, c. 1575/1580  
bound volume with 71 plates: 70 drawings (incl. title page) in watercolor and gouache with gold oval borders on parchment, and one plate (LXXI) with gold border only, alternating w/ ms text on laid paper  
page size (approximate): 14.3 x 18.4 cm (5 5/8 x 7 1/4 in.)  
National Gallery of Art, Gift of Mrs. Lessing J. Rosenwald  
1987.20.6



Object ID: 5625-027  
Joris Hoefnagel  
*Animalia Aqvatilia et Cochiliata (Aqva)*, c. 1575/1580  
1 vol: ill: 58 drawings (incl. title page) in watercolor and gouache, with gold oval borders, on vellum, alternating w/ ms text on paper; 1 plate (VII) with gold border only  
page size: 14.3 x 18.4 cm (5 5/8 x 7 1/4 in.)  
National Gallery of Art, Gift of Mrs. Lessing J. Rosenwald  
1987.20.7



Object ID: 5625-028  
Joris Hoefnagel  
*Animalia Volatilia et Amphibia (Aier)*, c. 1575/1580  
1 vol: ill: 70 drawings (incl. title page) in watercolor and gouache, with gold oval borders, on vellum, alternating with ms text on paper; 2 plates (LXX and LXXI) with gold border only  
page size (approximate): 14.3 x 18.4 cm (5 5/8 x 7 1/4 in.)  
National Gallery of Art, Gift of Mrs. Lessing J. Rosenwald  
1987.20.8



Object ID: 5625-029

Jacob Hoefnagel after Joris Hoefnagel

*Archetypa studiativa* (*Archetypes and Studies*), published 1592

bound volume with 52 engravings on laid paper; divided into four sequences of 12 leaves each, each sequence preceded by a title leaf

page size: 24.1 x 32.5 cm (9 1/2 x 12 13/16 in.)

plate: 15.5 x 20.8 cm (6 1/8 x 8 3/16 in.)

National Gallery of Art, Gift of Mrs. Lessing J. Rosenwald

1987.20.9

Object ID: 5625-030

Hans Hoffmann

*Red Squirrel*, 1578

watercolor and gouache over traces of graphite on parchment

overall: 25 x 17.8 cm (9 13/16 x 7 in.)

National Gallery of Art, Woodner Collection

1991.182.5



Object ID: 5625-031

Albrecht Dürer

*Tuft of Cowslips*, 1526

gouache on parchment

overall: 19.3 x 16.8 cm (7 5/8 x 6 5/8 in.)

National Gallery of Art, The Armand Hammer Collection

1991.217.1



Object ID: 5625-032

Wenceslaus Hollar

*Vasum ceramicum*, c. 1645

etching on laid paper

sheet (trimmed to platemark): 9.7 x 14.2 cm (3 13/16 x 5 9/16 in.)

National Gallery of Art, Gift of Edward William Carter and Hannah Locke Carter, in Honor of the 50th

Anniversary of the National Gallery of Art

1992.17.1



Object ID: 5625-033

Wenceslaus Hollar

*Bolus brandaris*, c. 1645

etching on laid paper

plate: 9.5 x 13.6 cm (3 3/4 x 5 3/8 in.)

National Gallery of Art, Gift of Edward William Carter and Hannah Locke Carter, in Honor of the 50th

Anniversary of the National Gallery of Art

1992.17.2



Object ID: 5625-089

Balthasar van der Ast

*Basket of Flowers*, c. 1622

oil on panel

painted surface: 17.8 x 23.5 cm (7 x 9 1/4 in.)

overall (with additions): 18.4 x 24.4 cm (7 1/4 x 9 5/8 in.)

framed: 38.4 x 43.8 x 3.2 cm (15 1/8 x 17 1/4 x 1 1/4 in.)

National Gallery of Art, Collection of Mrs. Paul Mellon

1992.51.2



Object ID: 5625-092

Jan Brueghel the Elder

*Flowers in a Basket and a Vase*, 1615

oil on panel

overall: 55.2 x 89.1 cm (21 3/4 x 35 1/16 in.)

framed: 73.8 x 107.6 x 9.5 cm (29 1/16 x 42 3/8 x 3 3/4 in.)

National Gallery of Art, Collection of Mrs. Paul Mellon, in Honor of the 50th Anniversary of the National Gallery of Art

1992.51.7



Object ID: 5625-037

Adriaen Collaert

*Avium vivae icones (Living images of birds), open to Hoopoe and Owl*, published c. 1580/1600

bound volume with 32 engraved plates (including title page)

page size: 17.1 x 24.8 cm (6 3/4 x 9 3/4 in.)

National Gallery of Art, Gift of The Circle of the National Gallery of Art

1993.32.1

Object ID: 5625-038

Jan van Kessel the Elder

*Vanitas Still Life*, c. 1665/1670

oil on copper

overall: 20.3 x 15.2 cm (8 x 6 in.)

National Gallery of Art, Gift of Maida and George Abrams

1995.74.2



Object ID: 5625-043

Jan van Kessel the Elder

*Study of Insects and Reptiles [center]*, c. 1660

oil on copper

overall: 38.5 x 55.5 cm (15 3/16 x 21 7/8 in.)

framed: 55.2 x 71.3 cm (21 3/4 x 28 1/16 in.)

Oak Spring Garden Foundation, Upperville, VA



Object ID: 5625-040

Jacopo Ligozzi

*A Woodchuck or Marmot with a Branch of Plums*, 1605

brush with brown and black wash, point of the brush with black and brown ink and white gouache, and watercolor, over traces of graphite on burnished paper

sheet: 33 x 42.3 cm (13 x 16 5/8 in.) (paper edge slightly covered by the old mount)

National Gallery of Art, Wolfgang Ratjen Collection, Purchased as the Gift of Helen Porter and James T. Dyke

2007.111.121



Object ID: 5625-041

Jan van Kessel the Elder

*Insects and a Sprig of Rosemary*, 1653

oil on copper

overall: 11.5 x 14 cm (4 1/2 x 5 1/2 in.)

National Gallery of Art, The Richard C. Von Hess Foundation, Nell and Robert Weidenhammer Fund, Barry D. Friedman, and Friends of Dutch Art

2018.41.1





Object ID: 5625-090  
Clara Peeters  
*Still Life with Flowers Surrounded by Insects and a Snail*, c. 1610  
oil on copper  
overall: 16.6 x 13.5 cm (6 9/16 x 5 5/16 in.)  
framed: 25.4 x 22.86 x 3.81 cm (10 x 9 x 1 1/2 in.)  
National Gallery of Art, The Lee and Juliet Folger Fund  
2018.144.1



Object ID: 5625-044  
Jan van Kessel the Elder  
*Dragonfly, Butterfly, and Other Insects, with Auricula, Morning Glory, and Shells*, c. 1655  
oil on copper  
overall: 16.5 x 22.7 cm (6 1/2 x 8 15/16 in.)  
Private collection of Lee and Juliet Folger

Object ID: 5625-045  
Teodoro Filippo di Liagno, called Napoletano  
*Seated Figure of Death with an Hourglass*, 1620–1621  
series of seven etchings on laid paper  
each plate: 13.97 x 8.47 cm (5 1/2 x 3 5/16 in.)  
overall mount: 31 3/8 x 25 7/8 in.  
National Gallery of Art, Gift of Funds from Virginia Mars  
2023.5.1



Object ID: 5625-046  
Teodoro Filippo di Liagno, called Napoletano  
*Skeleton of a Hedgehog*, 1620–1621  
series of eight etchings on laid paper  
each plate: 13.97 x 8.47 cm (5 1/2 x 3 5/16 in.)  
overall mount: 25 7/8 x 31 3/8 in.  
National Gallery of Art, Gift of Funds from Virginia Mars  
2023.5.8



Object ID: 5625-048  
Joachim Camerarius, The Younger  
*Symbolorum & emblematum ex animalibus quadrupedibus desumtorum centuria alter*, 1595  
bound volume with engraved illustrations  
closed: 19.05 x 15.56 cm (7 1/2 x 6 1/8 in.)  
open: 14.61 x 23.5 cm (5 3/4 x 9 1/4 in.)  
National Gallery of Art Library, David K. E. Bruce Fund

Object ID: 5625-049  
Conrad Gessner  
*Historiae animalium lib. I. de quadrupedibus uiuiparis*, 1551  
bound volume with woodcut illustrations  
height: 37 cm (14 9/16 in.)  
National Gallery of Art Library, David K. E. Bruce Fund

Object ID: 5625-052  
Ferrante Imperato  
*Dell'istoria naturale di Ferrante Imperato napolitano libri XXVIII*, 1599  
bound volume with woodcut illustrations  
closed: 30 x 21 x 2 cm (11 13/16 x 8 1/4 x 13/16 in.)  
open: 31 x 42 cm (12 3/16 x 16 1/2 in.) maximum open height of 12 cm (4 3/4 in.)  
Smithsonian Libraries and Archives

Object ID: 5625-054

Flemish, late 15th/early 16th century

*Horae Beatae Mariae Virginiae ad usum Romanum, cum calendario (Warburg Hours)*, c. 1500

illuminated manuscript

open: 11.4 x 19.1 cm (4 1/2 x 7 1/2 in.)

overall (closed): 11.11 x 9.53 x 3.81 cm (4 3/8 x 3 3/4 x 1 1/2 in.)

Medieval and Renaissance Manuscript Collection, Rare Book & Special Collections, Library of Congress, Washington DC

Object ID: 5625-056

Joris Hoefnagel

*Turkey and Turkey Hen with a Finch between a Pumpkin and a Bush of Red Berries*, c. 1575/1590s

opaque watercolor, black chalk, with shell gold on parchment

sheet: 13.1 x 16.2 cm (5 1/8 x 6 3/8 in.)

approx. framed: 26.5 x 33 cm (10 7/16 x 13 in.)

The Hearn Family Trust



Object ID: 5625-057

Jacob Hoefnagel, published by Claes Jansz Visscher

*Diversae insectarum volatiliū icones ad vivum accuratissimè depictae (Images of a variety of flying insects, very accurately drawn from life)*, 1630

bound volume

closed: 18.1 x 26.49 cm (7 1/8 x 10 7/16 in.)

open: 17.78 x 41.28 cm (7 x 16 1/4 in.)

National Gallery of Art Library, J. Paul Getty Fund in honor of Franklin Murphy

Object ID: 5625-059

Conrad Gessner

*Icones avium omnium quae in historia auium...*, 1560

bound volume with woodcut illustrations

closed: 38.5 x 25 x 7 cm (15 3/16 x 9 13/16 x 2 3/4 in.)

open: 39.1 x 52.3 cm (15 3/8 x 20 5/8 in.) with a maximum open height of 18.4 cm (7 1/4 in.)

Smithsonian Libraries and Archives

Object ID: 5625-060

Thomas Moffett

*Theatrum Insectorum (The Theatre of Insects)*, 1634

bound volume with woodcut illustrations

closed: 31.8 x 20 x 4 cm (12 1/2 x 7 7/8 x 1 9/16 in.)

open: 31.7 x 40.1 cm (12 1/2 x 15 3/4 in.) with a maximum open height of 10.5 cm (4 1/8 in.)

Smithsonian Libraries and Archives, Gift of William Schaus

Object ID: 5625-062

Jacob Hoefnagel, after Joris Hoefnagel

*Part 3, Plate 5, from the series Archetypa studiaque (Archetypes and Studies)*, 1592

engraving

sheet: 26.7 x 35.8 cm (10 1/2 x 14 1/8 in.)

image/plate: 15.2 x 21 cm (6 x 8 1/4 in.)

framed: 48.3 x 38.1 x 5.1 cm (19 x 15 x 2 in.)

The Baltimore Museum of Art, Blanche Adler Memorial Fund, BMA 2002.3

Photography By: Mitro Hood



**IMPORTANT:** no bleeding, cropping, text or image overlay; detail must be identified as such in caption. Images must be set to 72 dpi in all web-based digital reproductions.



Object ID: 5625-063

Johann Theodor de Bry

*The Letter R, from the series Nova alphi effictio (New artistic alphabet), 1595*

engraving

sheet: 36.6 x 28.3 cm (14 7/16 x 11 1/8 in.)

image/plate: 21.3 x 15.2 cm (8 3/8 x 6 in.)

framed: 48.3 x 38.1 x 5.1 cm (19 x 15 x 2 in.)

The Baltimore Museum of Art, Purchase with exchange funds from Bequest of Saidie A. May, BMA 2002.562.16

Photography By: Mitro Hood



**IMPORTANT:** no bleeding, cropping, text or image overlay; detail must be identified as such in caption.  
Images must be set to 72 dpi in all web-based digital reproductions.

Object ID: 5625-064

Johann Theodor de Bry

*The Letter X, from the series Nova alphi effictio (New artistic alphabet), 1595*

engraving

sheet: 36.6 x 28.3 cm (14 7/16 x 11 1/8 in.)

image/plate: 21.4 x 16.4 cm (8 7/16 x 6 7/16 in.)

framed: 48.3 x 38.1 x 5.1 cm (19 x 15 x 2 in.)

The Baltimore Museum of Art, Purchase with exchange funds from Bequest of Saidie A. May, BMA 2002.562.20

Photography By: Mitro Hood



**IMPORTANT:** no bleeding, cropping, text or image overlay; detail must be identified as such in caption.  
Images must be set to 72 dpi in all web-based digital reproductions.

Object ID: 5625-067

Jacob Hoefnagel, after Joris Hoefnagel

*Part 1, Plate 5, from the series Archetypa studiaque (Archetypes and Studies), 1592*

engraving

plate: 15.5 x 21 cm (6 1/8 x 8 1/4 in.)

sheet: 18.6 x 27.2 cm (7 5/16 x 10 11/16 in.)

National Gallery of Art, Gift of Ellen von Seggern Richter and Jan Paul Richter 2023.45.1



Object ID: 5625-068

Jacob Hoefnagel, after Joris Hoefnagel

*Part 3, Plate 12, from the series Archetypa studiaque (Archetypes and Studies), 1592*

engraving

plate: 15.5 x 21 cm (6 1/8 x 8 1/4 in.)

sheet: 18.6 x 27.3 cm (7 5/16 x 10 3/4 in.)

National Gallery of Art, Gift of Ellen von Seggern Richter and Jan Paul Richter 2023.45.2



Object ID: 5625-072

Jan van Kessel the Elder

*Artist's Name in Insects and Reptiles [bottom center], 1658*

oil on copper

overall: 14.3 x 19 cm (5 5/8 x 7 1/2 in.)

framed: 25.1 x 30.8 cm (9 7/8 x 12 1/8 in.)

Oak Spring Garden Foundation, Upperville, VA

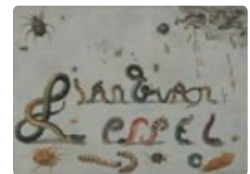

Object ID: 5625-073  
Jan van Kessel the Elder  
*Insects [top center]*, 1658  
oil on copper  
overall: 14.3 x 19 cm (5 5/8 x 7 1/2 in.)  
framed: 25.1 x 30.8 cm (9 7/8 x 12 1/8 in.)  
Oak Spring Garden Foundation, Upperville, VA



Object ID: 5625-074  
Jan van Kessel the Elder  
*Insects [top left corner]*, 1658  
oil on copper  
overall: 14.3 x 19 cm (5 5/8 x 7 1/2 in.)  
framed: 25.1 x 30.8 cm (9 7/8 x 12 1/8 in.)  
Oak Spring Garden Foundation, Upperville, VA

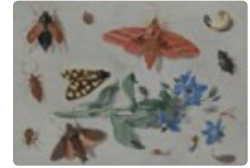

Object ID: 5625-075  
Jan van Kessel the Elder  
*Insects [top right corner]*, 1658  
oil on copper  
overall: 14.3 x 19 cm (5 5/8 x 7 1/2 in.)  
framed: 25.1 x 30.8 cm (9 7/8 x 12 1/8 in.)  
Oak Spring Garden Foundation, Upperville, VA

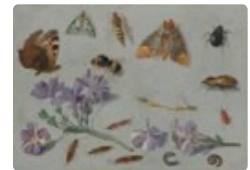

Object ID: 5625-076  
Jan van Kessel the Elder  
*Insects [side right above corner]*, 1658  
oil on copper  
overall: 14.3 x 19 cm (5 5/8 x 7 1/2 in.)  
framed: 25.1 x 30.8 cm (9 7/8 x 12 1/8 in.)  
Oak Spring Garden Foundation, Upperville, VA

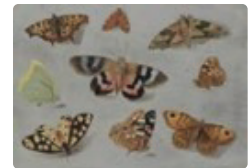

Object ID: 5625-077  
Jan van Kessel the Elder  
*Insects [side right below corner]*, 1658  
oil on copper  
overall: 14.3 x 19 cm (5 5/8 x 7 1/2 in.)  
framed: 25.1 x 30.8 cm (9 7/8 x 12 1/8 in.)  
Oak Spring Garden Foundation, Upperville, VA

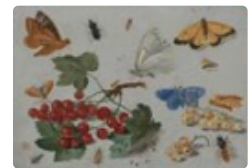

Object ID: 5625-078  
Jan van Kessel the Elder  
*Insects [side left above corner]*, 1658  
oil on copper  
overall: 14.3 x 19 cm (5 5/8 x 7 1/2 in.)  
framed: 25.1 x 30.8 cm (9 7/8 x 12 1/8 in.)  
Oak Spring Garden Foundation, Upperville, VA

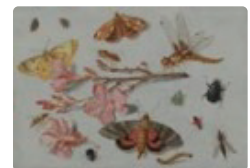

Object ID: 5625-079  
Jan van Kessel the Elder  
*Insects [bottom right corner]*, 1658  
oil on copper  
overall: 14.3 x 19 cm (5 5/8 x 7 1/2 in.)  
framed: 25.1 x 30.8 cm (9 7/8 x 12 1/8 in.)  
Oak Spring Garden Foundation, Upperville, VA

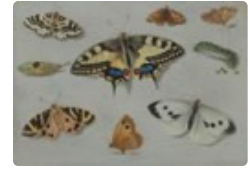

Object ID: 5625-080  
Jan van Kessel the Elder  
*Insects [side left center]*, 1658  
oil on copper  
overall: 14.3 x 19 cm (5 5/8 x 7 1/2 in.)  
framed: 25.1 x 30.8 cm (9 7/8 x 12 1/8 in.)  
Oak Spring Garden Foundation, Upperville, VA



Object ID: 5625-081  
Jan van Kessel the Elder  
*Insects [side right center]*, 1658  
oil on copper  
overall: 14.3 x 19 cm (5 5/8 x 7 1/2 in.)  
framed: 25.1 x 30.8 cm (9 7/8 x 12 1/8 in.)  
Oak Spring Garden Foundation, Upperville, VA



Object ID: 5625-082  
Jan van Kessel the Elder  
*Insects [bottom left corner]*, 1658  
oil on copper  
overall: 14.3 x 19 cm (5 5/8 x 7 1/2 in.)  
framed: 25.1 x 30.8 cm (9 7/8 x 12 1/8 in.)  
Oak Spring Garden Foundation, Upperville, VA



Object ID: 5625-083  
Jan van Kessel the Elder  
*Insects [top left of center]*, 1658  
oil on copper  
overall: 14.3 x 19 cm (5 5/8 x 7 1/2 in.)  
framed: 25.1 x 30.8 cm (9 7/8 x 12 1/8 in.)  
Oak Spring Garden Foundation, Upperville, VA



Object ID: 5625-084  
Jan van Kessel the Elder  
*Insects [side left below corner]*, 1658  
oil on copper  
overall: 14.3 x 19 cm (5 5/8 x 7 1/2 in.)  
Oak Spring Garden Foundation, Upperville, VA



Object ID: 5625-085  
Jan van Kessel the Elder  
*Insects [bottom right of center]*, 1658  
oil on copper  
overall: 14.3 x 19 cm (5 5/8 x 7 1/2 in.)  
framed: 25.1 x 30.8 cm (9 7/8 x 12 1/8 in.)  
Oak Spring Garden Foundation, Upperville, VA



**IMPORTANT:** no abbreviation to credit line permitted; image must be reproduced unaltered & in its entirety unless approve in writing. Reproduction may not be cropped, bled off the page, printed on color stock, or with colored ink, or have anything be superimposed on the image. When a detail is used, the word DETAIL must appear in the credit line.

Object ID: 5625-086  
Jan van Kessel the Elder  
*Insects [top right of center]*, 1658  
oil on copper  
overall: 14.3 x 19 cm (5 5/8 x 7 1/2 in.)  
framed: 25.1 x 30.8 cm (9 7/8 x 12 1/8 in.)  
Oak Spring Garden Foundation, Upperville, VA

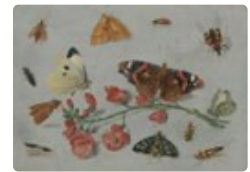

Object ID: 5625-087  
Jan van Kessel the Elder  
*Reptiles [bottom left of center]*, 1658  
oil on copper  
overall: 14.3 x 19 cm (5 5/8 x 7 1/2 in.)  
framed: 25.1 x 30.8 cm (9 7/8 x 12 1/8 in.)  
Oak Spring Garden Foundation, Upperville, VA



Object ID: 5625-088  
Jan van Kessel the Elder  
*Noah's Family Assembling Animals Before the Ark*, c. 1660  
oil on panel  
overall: 65.4 x 94.5 cm (25 3/4 x 37 3/16 in.)  
framed: 83.19 x 112.4 cm (32 3/4 x 44 1/4 in.)  
The Walters Art Museum, Baltimore, Maryland (Museum purchase, 1946), 37.1998



Object ID: 5625-095  
Teodoro Filippo di Liagno  
*Skeleton of a Goose*, from the series *Animal Skeletons*, 1620–1621  
etching on laid paper  
each plate: 13.97 x 8.47 cm (5 1/2 x 3 5/16 in.)  
National Gallery of Art, Gift of Funds from Virginia Mars  
2023.5.2

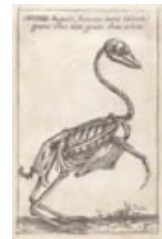

Object ID: 5625-096  
Teodoro Filippo di Liagno  
*Skeleton of a Camel*, from the series *Animal Skeletons*, 1620–1621  
etching on laid paper  
each plate: 13.97 x 8.47 cm (5 1/2 x 3 5/16 in.)  
National Gallery of Art, Gift of Funds from Virginia Mars  
2023.5.3



Object ID: 5625-097  
Teodoro Filippo di Liagno  
*Skeleton of a Gurnard, from the series Animal Skeletons, 1620–1621*  
etching on laid paper  
each plate: 13.97 x 8.47 cm (5 1/2 x 3 5/16 in.)  
National Gallery of Art, Gift of Funds from Virginia Mars  
2023.5.4



Object ID: 5625-098  
Teodoro Filippo di Liagno  
*Skeleton of a Rabbit, from the series Animal Skeletons, 1620–1621*  
etching on laid paper  
each plate: 13.97 x 8.47 cm (5 1/2 x 3 5/16 in.)  
National Gallery of Art, Gift of Funds from Virginia Mars  
2023.5.5

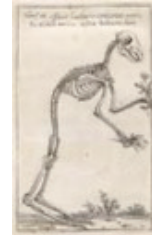

Object ID: 5625-099  
Teodoro Filippo di Liagno  
*Skeleton of a Turkey, from the series Animal Skeletons, 1620–1621*  
etching on laid paper  
each plate: 13.97 x 8.47 cm (5 1/2 x 3 5/16 in.)  
National Gallery of Art, Gift of Funds from Virginia Mars  
2023.5.6



Object ID: 5625-100  
Teodoro Filippo di Liagno  
*Skeleton of a Frog, from the series Animal Skeletons, 1620–1621*  
etching on laid paper  
each plate: 13.97 x 8.47 cm (5 1/2 x 3 5/16 in.)  
National Gallery of Art, Gift of Funds from Virginia Mars  
2023.5.7



Object ID: 5625-101  
Teodoro Filippo di Liagno  
*Skeleton of a Starling, from the series Animal Skeletons, 1620–1621*  
etching on laid paper  
each plate: 13.97 x 8.47 cm (5 1/2 x 3 5/16 in.)  
National Gallery of Art, Gift of Funds from Virginia Mars  
2023.5.9



Object ID: 5625-102  
Teodoro Filippo di Liagno  
*Skeleton of a Quadruped, from the series Animal Skeletons, 1620–1621*  
etching on laid paper  
each plate: 13.97 x 8.47 cm (5 1/2 x 3 5/16 in.)  
National Gallery of Art, Gift of Funds from Virginia Mars  
2023.5.10



Object ID: 5625-103

Teodoro Filippo di Liagno

*Skeleton of a Tortoise, from the series Animal Skeletons, 1620–1621*

etching on laid paper

each plate: 13.97 x 8.47 cm (5 1/2 x 3 5/16 in.)

National Gallery of Art, Gift of Funds from Virginia Mars

2023.5.11



Object ID: 5625-104

Teodoro Filippo di Liagno

*Skeleton of a Bat, from the series Animal Skeletons, 1620–1621*

etching on laid paper

each plate: 13.97 x 8.47 cm (5 1/2 x 3 5/16 in.)

National Gallery of Art, Gift of Funds from Virginia Mars

2023.5.12



Object ID: 5625-105

Teodoro Filippo di Liagno

*Skeleton of a Boar, from the series Animal Skeletons, 1620–1621*

etching on laid paper

each plate: 13.97 x 8.47 cm (5 1/2 x 3 5/16 in.)

National Gallery of Art, Gift of Funds from Virginia Mars

2023.5.13



Object ID: 5625-106

Teodoro Filippo di Liagno

*Skeleton of a Heron, from the series Animal Skeletons, 1620–1621*

etching on laid paper

each plate: 13.97 x 8.47 cm (5 1/2 x 3 5/16 in.)

National Gallery of Art, Gift of Funds from Virginia Mars

2023.5.14



Object ID: 5625-107

Teodoro Filippo di Liagno

*Skeleton of a Man with Bow and Arrow, from the series Animal Skeletons, 1620–1621*

etching on laid paper

each plate: 13.97 x 8.47 cm (5 1/2 x 3 5/16 in.)

National Gallery of Art, Gift of Funds from Virginia Mars

2023.5.15



Object ID: 5625-113

Wenceslaus Hollar

*Four Caterpillars and a Snail from the series Muscarum scarabeorum, vermiumque varie figure & formae (Varied figures and forms of flies, beetles, and worms), 1646*

hand-colored etching

image: 8 x 11.9 cm (3 1/8 x 4 11/16 in.)

sheet: 10.6 x 14.3 cm (4 3/16 x 5 5/8 in.)

Loan courtesy of the Folger Shakespeare Library, Washington, DC





Object ID: 5625-114

Wenceslaus Hollar

*Two Moths and Six Insects from the series Muscarum scarabeorum, vermiumque varie figure & formae (Varied figures and forms of flies, beetles, and worms), 1646*

hand-colored etching

image: 8.1 x 11.7 cm (3 3/16 x 4 5/8 in.)

sheet: 10.6 x 14.4 cm (4 3/16 x 5 11/16 in.)

Loan courtesy of the Folger Shakespeare Library, Washington, DC



Object ID: 5625-116

Unknown

*Sciurus vulgaris (Red Squirrel),*

overall (case dimensions): 29.21 x 30.48 cm (11 1/2 x 12 in.)

Loan courtesy of National Museum of Natural History, Smithsonian Institution, USNM 612506

Object ID: 5625-117

Unknown

*Marmota monax (Marmot/woodchuck),*

overall: 24.13 x 55.88 x 22.86 cm (9 1/2 x 22 x 9 in.)

Loan courtesy of National Museum of Natural History, Smithsonian Institution, USNM 612505  
NMNH USNM 612505, Division of Mammals, Smithsonian Institution. Photo by James Di Loreto.



Object ID: 5625-118

Unknown

*Papilio machaon britannicus (Papilionidae) (British swallowtail),*

Loan courtesy of National Museum of Natural History, Smithsonian Institution, USNMENT00161982

Object ID: 5625-119

Unknown

*Aeshna cyanea (Aeshnidae) (Southern hawker dragonfly),*

Loan courtesy of National Museum of Natural History, Smithsonian Institution, USNMENT00161896  
Nearby / Alamy Stock Photo



Object ID: 5625-120

Unknown

*Boloria selene (Nymphalidae) (Silver-bordered Fritillary) [view 1],*

Loan courtesy of National Museum of Natural History, Smithsonian Institution, USNMENT00161898

Object ID: 5625-121

Unknown

*Catocala fraxini (Erebidae) (Blue underwing moth),*

Loan courtesy of National Museum of Natural History, Smithsonian Institution, USNMENT00161894

Object ID: 5625-122

Unknown

*Hyles euphorbiae (Sphingidae) (Spurge hawk moth),*

Loan courtesy of National Museum of Natural History, Smithsonian Institution, USNMENT00161888

Object ID: 5625-123

Unknown

*Anthocharis cardamines (Pieridae) (Orange-tip butterfly),*

Loan courtesy of National Museum of Natural History, Smithsonian Institution, USNMENT00161927

Object ID: 5625-124  
Unknown  
*Vanessa cardui* (Nymphalidae) (Painted lady),  
Loan courtesy of National Museum of Natural History, Smithsonian Institution, USNMENT01346328

Object ID: 5625-125  
Unknown  
*Pieris mannii* (Pieridae) (Southern small white),  
Loan courtesy of National Museum of Natural History, Smithsonian Institution, USNMENT00161889

Object ID: 5625-126  
Unknown  
*Aglais urticae* (Nymphalidae) (Small tortoiseshell),  
Loan courtesy of National Museum of Natural History, Smithsonian Institution, USNMENT00161887

Object ID: 5625-127  
Unknown  
*Sternocera laevigata* (Buprestidae) (Jewel beetle),  
Loan courtesy of National Museum of Natural History, Smithsonian Institution, USNMENT00161934

Object ID: 5625-128  
Unknown  
*Dasypus novemcinctus* (Armadillo),  
overall: 13.97 x 48.26 x 19.05 cm (5 1/2 x 19 x 7 1/2 in.)  
Loan courtesy of National Museum of Natural History, Smithsonian Institution, USNM 612507

Object ID: 5625-129  
Unknown  
*Upupa epops* (Eurasian Hoopoe),  
mounted skin, India  
Loan courtesy of National Museum of Natural History, Smithsonian Institution, USNM 333426  
komkrit tonusin / Alamy Stock Photo



Object ID: 5625-130  
Unknown  
*Upupa epops* (Eurasian Hoopoe),  
whole skin, Egypt  
Loan courtesy of National Museum of Natural History, Smithsonian Institution, USNM 551201

Object ID: 5625-132  
Unknown  
*Megasoma elaphus* (Scarabaeidae) (Elephant beetle),  
Loan courtesy of National Museum of Natural History, Smithsonian Institution, USNMENT00990181  
USNMENT00990181, Department of Entomology, Smithsonian Institution. Photo by James Di Loreto.



Object ID: 5625-133  
Unknown  
*Macroglossum stellatarum* (Sphingidae) (Hummingbird hawk-moth),  
Loan courtesy of National Museum of Natural History, Smithsonian Institution, USNMENT00161999

Object ID: 5625-134  
Unknown  
*Aromia moschata* (Cerambycidae) (Musk beetle),  
Loan courtesy of National Museum of Natural History, Smithsonian Institution, USNMENT00161929

Object ID: 5625-135

Unknown

*Squilla empusa* (Mantis Shrimp),

dried specimen, United States

overall: 11 x 4 cm (4 5/16 x 1 9/16 in.)

Loan courtesy of National Museum of Natural History, Smithsonian Institution, USNM 1135259

Object ID: 5625-136

Unknown

*Lucanus cervus* (Lucanidae) (European stag beetle/Greater stag beetle),

Loan courtesy of National Museum of Natural History, Smithsonian Institution, USNM 00161939

Object ID: 5625-138

Unknown

*Vasum ceramicum* (Heavy whelk),

Japan

Loan courtesy of National Museum of Natural History, Smithsonian Institution, USNM 670344

Object ID: 5625-139

Unknown

*Iphiclides podalirius* (Papilionidae) (Scarce swallowtail),

Loan courtesy of National Museum of Natural History, Smithsonian Institution, USNM 00161949

Christian Musat / Alamy Stock Photo



Object ID: 5625-140

Unknown

*Arctia villica* (Erebidae) (Cream-spot tiger moth),

Loan courtesy of National Museum of Natural History, Smithsonian Institution, USNM 00161994

Object ID: 5625-141

Unknown

*Issoria lathonia* (Nymphalidae) (Queen of Spain fritillary),

Loan courtesy of National Museum of Natural History, Smithsonian Institution, USNM 00161928

Object ID: 5625-142

Unknown

*Polistes dominula* (Vespidae) (European paper wasp),

Loan courtesy of National Museum of Natural History, Smithsonian Institution, USNM 00161921

Object ID: 5625-143

Unknown

*Catocala nupta* (Erebidae) (Red underwing moth),

Loan courtesy of National Museum of Natural History, Smithsonian Institution, USNM 00161989

Object ID: 5625-144

Unknown

*Bolinus brandaris* (Purple dye murex),

Tunisia

Loan courtesy of National Museum of Natural History, Smithsonian Institution, USNM 739982

Object ID: 5625-145

Unknown

*Cittarium pica* (West Indian top shell),

Trinidad and Tobago

Loan courtesy of National Museum of Natural History, Smithsonian Institution, USNM 1187850

Object ID: 5625-146

Unknown

*Conus imperialis* (Imperial cone shell),

Cook Islands

Loan courtesy of National Museum of Natural History, Smithsonian Institution, USNM 721416

Object ID: 5625-147

Unknown

*Murex tribulus* (Caltrop Murex),

Fiji

Loan courtesy of National Museum of Natural History, Smithsonian Institution, USNM 879253

Object ID: 5625-149

Unknown

*Macaca mulatta* (Macaque),

overall: 49.5 x 30 x 40 cm (19 1/2 x 11 13/16 x 15 3/4 in.)

base: 7.5 x 30 x 39.5 cm (2 15/16 x 11 13/16 x 15 9/16 in.)

Loan courtesy of National Museum of Natural History, Smithsonian Institution, USNM 612508

Object ID: 5625-150

Unknown

*Bombus terrestris* (Apidae) (Buff-tailed bumblebee),

Loan courtesy of National Museum of Natural History, Smithsonian Institution, USNMENT01037620

Object ID: 5625-151

Unknown

*Nyctobrya muralis* (Noctuidae) (Marbled green moth),

Loan courtesy of National Museum of Natural History, Smithsonian Institution, USNMENT00161923

Object ID: 5625-152

Unknown

*Gonepteryx cleopatra* (Pieridae) (Cleopatra butterfly),

Loan courtesy of National Museum of Natural History, Smithsonian Institution, USNMENT00161959

Rudmer Zwerver / Alamy Stock Photo

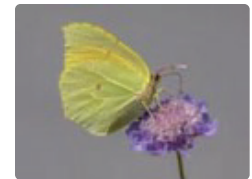

Object ID: 5625-153

Unknown

*Melolontha melolontha* (Scarabaeidae) (Common cockchafer scarab),

Loan courtesy of National Museum of Natural History, Smithsonian Institution, USNM00161938

Object ID: 5625-154

Unknown

*Anthocharis cardamines* (Pieridae) (Orange-tip butterfly),

Loan courtesy of National Museum of Natural History, Smithsonian Institution, USNMENT00161890

Object ID: 5625-155

Unknown

*Bibio hortulanus* (Bibionidae) (Marchfly),

Loan courtesy of National Museum of Natural History, Smithsonian Institution, USNMENT00161931

Object ID: 5625-156

Unknown

*Norellia spinipes* (Scathophagidae) (Daffodil dung fly),

Loan courtesy of National Museum of Natural History, Smithsonian Institution, USNMENT00161925

Object ID: 5625-157

Unknown

*Trichius fasciatus* (Scarabaeidae) (Eurasian bee beetle),

Loan courtesy of National Museum of Natural History, Smithsonian Institution, USNMENT00161926

Object ID: 5625-158

Unknown

*Bibio marci* (Bibionidae) (St. Mark's fly/hawthorn fly),

Loan courtesy of National Museum of Natural History, Smithsonian Institution, USNMENT00161954

Object ID: 5625-159

Unknown

*Polydrusus formosus* (Curculionidae) (Green immigrant leaf weevil),

Loan courtesy of National Museum of Natural History, Smithsonian Institution, USNMENT00161935

Object ID: 5625-160

Unknown

*Vespa crabro* (Vespidae) (European wasp),

Loan courtesy of National Museum of Natural History, Smithsonian Institution, USNMENT00161933

Object ID: 5625-161

Unknown

*Aphantopus hyperantus* (Nymphalidae) (Ringlet),

Loan courtesy of National Museum of Natural History, Smithsonian Institution, USNM00161936

Object ID: 5625-162

Unknown

*Oxymeris maculate* (Marlinspike auger),

Philippines

Loan courtesy of National Museum of Natural History, Smithsonian Institution, USNM 242242

Object ID: 5625-163

Unknown

*Rochia virgata* (Striped top shell),

Somalia

Loan courtesy of National Museum of Natural History, Smithsonian Institution, USNM 673975

Object ID: 5625-164

Unknown

*Chicoreaus torrefactus* (Firebrand murex),

Japan

Loan courtesy of National Museum of Natural History, Smithsonian Institution, USNM 709572

Object ID: 5625-165  
Unknown  
*Semicassis labiata* (*Lipped helmet*),  
Australia  
Loan courtesy of National Museum of Natural History, Smithsonian Institution, USNM 824351

Object ID: 5625-166  
Unknown  
*Saturnia pyri* (*Saturniidae*) (*Peacock moth*),  
Loan courtesy of National Museum of Natural History, Smithsonian Institution, USNM 00161937

Object ID: 5625-167  
Unknown  
*Papilio machaon britannicus* (*Papilionidae*) (*British swallowtail*),  
Loan courtesy of National Museum of Natural History, Smithsonian Institution, USNM 00161895

Object ID: 5625-168  
Unknown  
*Pieris mannii* (*Pieridae*) (*Southern small white*),  
Loan courtesy of National Museum of Natural History, Smithsonian Institution, USNM 00101922

Object ID: 5625-169  
Unknown  
*Dynastes hercules* (*Scarabaeidae*) (*Hercules beetle*),  
Loan courtesy of National Museum of Natural History, Smithsonian Institution, USNM 01082827

Object ID: 5625-170  
Unknown  
*Fulgora lanternaria* (*Fulgoridae*) (*Peanut-headed lanternfly*),  
Loan courtesy of National Museum of Natural History, Smithsonian Institution, USNM 00161920  
Nature Picture Library / Alamy Stock Photo

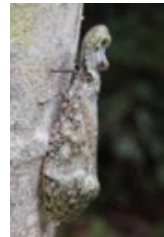

Object ID: 5625-171  
Unknown  
*Salamandra Salamandra* (*Fire salamander*),  
Spain  
Loan courtesy of National Museum of Natural History, Smithsonian Institution, USNM 199121

Object ID: 5625-173  
Unknown  
*Tamias striatus* (*Chipmunk*),  
United States  
overall: 9.53 x 15.24 x 6.99 cm (3 3/4 x 6 x 2 3/4 in.)  
Loan courtesy of National Museum of Natural History, Smithsonian Institution, USNM 312887

Object ID: 5625-174  
Unknown  
*Histrix cristata* (*Old-world porcupine*),  
overall: 12.7 x 116.84 x 30.48 cm (5 x 46 x 12 in.)  
Loan courtesy of National Museum of Natural History, Smithsonian Institution, USNM 538408



Object ID: 5625-175

Unknown

*Gryllotalpa gryllotalpa* (Gryllotalpidae) (European mole cricket),

Loan courtesy of National Museum of Natural History, Smithsonian Institution, USNMENT00161891

Object ID: 5625-176

Unknown

*Boloria selene* (Nymphalidae) (Silver-bordered fritillary) [view 2],

Loan courtesy of National Museum of Natural History, Smithsonian Institution, USNMENT00161897

Object ID: 5625-186

Adriaen Collaert, after Hans Bol

*The Mocking Children Cursed by Elijah and Eaten by a She-Bear, from the series Landscapes with New and Old Testament Scenes and Hunting Scenes*, c. 1584

engraving on laid paper

overall: 14.2 x 20.8 cm (5 9/16 x 8 3/16 in.)

National Gallery of Art, Gift of Funds from Ellen von Seggern Richter and Jan Paul Richter

2023.169.2



Object ID: 5625-187

Adriaen Collaert, after Hans Bol

*The Baptism of Christ, from the series Landscapes with New and Old Testament Scenes and Hunting Scenes*, c. 1584

engraving on laid paper

overall: 14.2 x 20.8 cm (5 9/16 x 8 3/16 in.)

National Gallery of Art, Gift of Funds from Ellen von Seggern Richter and Jan Paul Richter

2023.169.4



Object ID: 5625-188

Adriaen Collaert, after Hans Bol

*Christ and the Disciples in the Field, from the series Landscapes with New and Old Testament Scenes and Hunting Scenes*, c. 1584

engraving on laid paper

overall: 14.2 x 20.8 cm (5 9/16 x 8 3/16 in.)

National Gallery of Art, Gift of Funds from Ellen von Seggern Richter and Jan Paul Richter

2023.169.5



Object ID: 5625-189

Adriaen Collaert, after Hans Bol

*The Sending Out of the Apostles, from the series Landscapes with New and Old Testament Scenes and Hunting Scenes*, c. 1584

engraving on laid paper

overall: 14.2 x 20.8 cm (5 9/16 x 8 3/16 in.)

National Gallery of Art, Gift of Funds from Ellen von Seggern Richter and Jan Paul Richter

2023.169.6



Object ID: 5625-177

Unknown

*Amazona ochrocephala* (Yellow-headed Amazon parrot),

study skin

Loan courtesy of National Museum of Natural History, Smithsonian Institution, USNM 257950

Object ID: 5625-180

Unknown

*Lilioceris cheni* (Chrysomelidae) (Air potato leaf beetle),

Loan courtesy of National Museum of Natural History, Smithsonian Institution, USNMENT00161930

Object ID: 5625-181  
Unknown  
*Zebrina detrita* (Banded wood snail),  
Austria  
Loan courtesy of National Museum of Natural History, Smithsonian Institution, USNM 504771

Object ID: 5625-182  
Unknown  
*Bibio hortulanus* (Bibionidae) (Marchfly),  
Loan courtesy of National Museum of Natural History, Smithsonian Institution, USNM 504771

Object ID: 5625-183  
Unknown  
*Saturnia pyri* (Saturniidae) (Peacock moth),  
Loan courtesy of National Museum of Natural History, Smithsonian Institution, USNM 504771

Object ID: 5625-184  
Unknown  
*Catocala nupta* (Erebidae) (Red underwing moth),  
Loan courtesy of National Museum of Natural History, Smithsonian Institution, USNM 504771

Object ID: 5625-185  
Unknown  
*Oxymeris maculate* (Marlinspike auger),  
Japan  
Loan courtesy of National Museum of Natural History, Smithsonian Institution, USNM 670332

Object ID: 5625-210  
Unknown  
*Pavo cristatus* (Indian Peafowl) (peacock),  
overall: 76.2 x 121.92 cm (30 x 48 in.)  
Loan courtesy of National Museum of Natural History, Smithsonian Institution, USNM 662890  
NMNH USNM 662890, Division of Birds, Smithsonian Institution. Photo by Brittany M. Hance

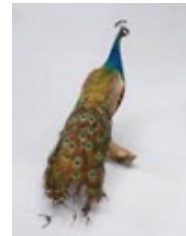

Object ID: 5625-213  
*Case 1 Samples*,  
4 paintbrush tips  
1 vial of dead cochineal dye bugs  
Indigo leaves and powder  
Private collection

Object ID: 5625-214  
*Case 2 Samples*,  
Lumps of gum Arabic  
Private collection

Object ID: 5625-216  
Unknown  
*National Museum of Natural History's recreation of Jan van Kessel the Elder's Insects and a Sprig of Rosemary*,  
Loan courtesy of National Museum of Natural History, Smithsonian Institution  
From the Department of Entomology Collections, Smithsonian Institution. Photo by James Di Loreto.



Object ID: 5625-217  
Dario Robleto  
*Until We Are Forged: Hymns for the Elements, 2023–2025*  
Single-channel UHD video, color, 5.1 surround sound, 43 minutes  
Courtesy of the artist



**IMPORTANT:** images may not be manipulated or altered in any way

Object ID: 5625-218  
Unknown  
*Papilio glaucus (Papilionidae) (Eastern tiger swallowtail)*,  
Loan courtesy of National Museum of Natural History, Smithsonian Institution, USNMENT00161987

Object ID: 5625-191  
Joris Hoefnagel  
*Flying Swallow Gurnard, Male Lumpsucker, Longspine Snipefish, and Other Fish (plate 24 from Aqua)*, c. 1575/1590s  
watercolor with gold paint on parchment  
page size (approximate): 14.3 x 18.4 cm (5 5/8 x 7 1/4 in.)  
National Gallery of Art, Gift of Mrs. Lessing J. Rosenwald  
1987.20.7.25

Object ID: 5625-192  
Joris Hoefnagel  
*Sperm Whale, Sturgeon, Shark, and Other Fish (plate 2 from Aqua)*, c. 1575/1590s  
watercolor with gold paint on parchment  
page size (approximate): 14.3 x 18.4 cm (5 5/8 x 7 1/4 in.)  
National Gallery of Art, Gift of Mrs. Lessing J. Rosenwald  
1987.20.7.3

Object ID: 5625-193  
Joris Hoefnagel  
*Squid, Gurnard, Pike, and Other Fish (plate 39 from Aqua)*, c. 1575/1590s  
watercolor with gold paint on parchment  
page size (approximate): 14.3 x 18.4 cm (5 5/8 x 7 1/4 in.)  
National Gallery of Art, Gift of Mrs. Lessing J. Rosenwald  
1987.20.7.40

Object ID: 5625-194  
Joris Hoefnagel  
*Two Crabs with Seashells (plate 46 from Aqua)*, c. 1575/1590s  
watercolor with gold paint on parchment  
page size (approximate): 14.3 x 18.4 cm (5 5/8 x 7 1/4 in.)  
National Gallery of Art, Gift of Mrs. Lessing J. Rosenwald  
1987.20.7.47

Object ID: 5625-195  
Joris Hoefnagel  
*Old World Porcupine (Hystrix) and Wild Pig (plate 17 from Terra)*, c. 1575/1590s  
watercolor with gold paint on parchment  
page size (approximate): 14.3 x 18.4 cm (5 5/8 x 7 1/4 in.)  
National Gallery of Art, Gift of Mrs. Lessing J. Rosenwald  
1987.20.6.18

Object ID: 5625-196

Joris Hoefnagel

*Two Sand Lizards, a Common Parsley Frog(?), and a Caterpillar (plate 51 from Terra)*, c. 1575/1590s

watercolor with gold paint on parchment

page size (approximate): 14.3 x 18.4 cm (5 5/8 x 7 1/4 in.)

National Gallery of Art, Gift of Mrs. Lessing J. Rosenwald

1987.20.6.52

Object ID: 5625-197

Joris Hoefnagel

*Guinea Pig and Hedgehogs with Melon and Cobnuts (plate 48 from Terra)*, c. 1575/1590s

watercolor with gold paint on parchment

page size (approximate): 14.3 x 18.4 cm (5 5/8 x 7 1/4 in.)

National Gallery of Art, Gift of Mrs. Lessing J. Rosenwald

1987.20.6.49

Object ID: 5625-198

Joris Hoefnagel

*Lackey Moth Caterpillar, Figure of Eight Caterpillar, Grey Dagger Caterpillar, and Other Caterpillars (plate 66 from Terra)*, c. 1575/1590s

watercolor with gold paint on parchment

page size (approximate): 14.3 x 18.4 cm (5 5/8 x 7 1/4 in.)

National Gallery of Art, Gift of Mrs. Lessing J. Rosenwald

1987.20.6.67

Object ID: 5625-199

Joris Hoefnagel

*A Brandt's Cormorant with a Juvenile Crowned Night Heron (plate 23 from Aier)*, c. 1575/1590s

watercolor with gold paint on parchment

page size (approximate): 14.3 x 18.4 cm (5 5/8 x 7 1/4 in.)

National Gallery of Art, Gift of Mrs. Lessing J. Rosenwald

1987.20.8.24

Object ID: 5625-200

Joris Hoefnagel

*Curlew and Crow with Horse Skull (plate 59 from Aier)*, c. 1575/1590s

watercolor with gold paint on parchment

page size (approximate): 14.3 x 18.4 cm (5 5/8 x 7 1/4 in.)

National Gallery of Art, Gift of Mrs. Lessing J. Rosenwald

1987.20.8.60

Object ID: 5625-201

Joris Hoefnagel

*Bats, Quail, and Oystercatcher(?) by the Water (plate 46 from Aier)*, c. 1575/1590s

watercolor with gold paint on parchment

page size (approximate): 14.3 x 18.4 cm (5 5/8 x 7 1/4 in.)

National Gallery of Art, Gift of Mrs. Lessing J. Rosenwald

1987.20.8.47

Object ID: 5625-202

Joris Hoefnagel

*A Tawny Owl, an Eagle Owl, and Two Other Owls (plate 55 from Aier)*, c. 1575/1590s

watercolor with gold paint on parchment

page size (approximate): 14.3 x 18.4 cm (5 5/8 x 7 1/4 in.)

National Gallery of Art, Gift of Mrs. Lessing J. Rosenwald

1987.20.8.56

Object ID: 5625-203

Joris Hoefnagel

*Southern Hawker Dragonfly (plate 53 from Ignis)*, c. 1575/1590s

watercolor with gold paint on parchment

page size (approximate): 14.3 x 18.4 cm (5 5/8 x 7 1/4 in.)

National Gallery of Art, Gift of Mrs. Lessing J. Rosenwald

1987.20.5.54

Object ID: 5625-204

Joris Hoefnagel

*Musk Beetle, Oil Beetle, Tansy Beetle(?), Cockroach, Leaf-Footed Bug, and Other Insects (plate 43 from Ignis)*, c. 1575/1590s

watercolor, gold leaf, and gold paint on parchment

page size (approximate): 14.3 x 18.4 cm (5 5/8 x 7 1/4 in.)

National Gallery of Art, Gift of Mrs. Lessing J. Rosenwald

1987.20.5.44

Object ID: 5625-205

Joris Hoefnagel

*Hairy Dragonfly and Two Darters (plate 54 from Ignis)*, c. 1575/1590s

watercolor with gold paint and dragonfly wings on parchment

page size (approximate): 14.3 x 18.4 cm (5 5/8 x 7 1/4 in.)

National Gallery of Art, Gift of Mrs. Lessing J. Rosenwald

1987.20.5.55

Object ID: 5625-206

Joris Hoefnagel

*Blue Underwing Moth and Spurge Hawk Moth (plate 25 from Ignis)*, c. 1575/1590s

watercolor with lepidochromy and gold paint on parchment

page size (approximate): 14.3 x 18.4 cm (5 5/8 x 7 1/4 in.)

National Gallery of Art, Gift of Mrs. Lessing J. Rosenwald

1987.20.5.26

Object ID: 5625-207

Adriaen Collaert

*Hoopoe and Owl*, published c. 1580/1600

engraving on laid paper

plate: 13.1 x 19.1 cm (5 3/16 x 7 1/2 in.)

National Gallery of Art, Gift of The Circle of the National Gallery of Art

1993.32.1.f

Object ID: 5625-209

Jacob Hoefnagel after Joris Hoefnagel

*Part 1, Plate 1, from the series Archetypa studiaque (Archetypes and Studies)*, published 1592

engraving on laid paper

page size: 24.1 x 32.5 cm (9 1/2 x 12 13/16 in.)

plate: 15.5 x 20.8 cm (6 1/8 x 8 3/16 in.)

National Gallery of Art, Gift of Mrs. Lessing J. Rosenwald

1987.20.9.2